



YANMAR DIESEL TRACTOR

YANMAR

PARTS CATALOG



MODEL

Fe-240H

Fe-280H

Published

APR., 1999

NPC-3680

YOUR PARTS ORDERING

- When placing your parts order with us, Please contact us upon confirming the Model, Part No., Description and Q'ty of the parts you want to order by this parts catalog.
First look for the illustration of the part you want. Then you can find out the necessary informations by tracing the illustration No., as each illustration corresponds to the parts list on the following page.
- All parts the illustrations of which are not numbered shall not be sold separately.
- You are asked to prepare parts, especially consumable parts in the demand season earlier, as orders will come with a rush in this season.
- Parts other than those due to misshipping on your part shall not be allowed to returned in principle.
- Please surely use **YANMAR** Genuine Parts in any **YANMAR** Product.
(Use of similar goods (parts) on the market causes earlier damage or worsening of performance.)

HOW TO READ THIS PARTS CATALOG

- In the case where a Ref. No. given in the list does not agree with the corresponding Sketch No. in illustration (no suffix number as shown below), an illustration for such a New Part has been omitted only in the case of a parts change for which interchangeability Symbol N, R or K is given.

[Example]

Sketch No. in Illustration	Ref. No. in List	
1	1	(Before the change)
2	1 	(After the change)
2	2	











- Indication and meaning of level

- A number of dots indicated is called the level which refers to the assembly-component relation of an assembly part.
(". " refers to an assembly part.)
- Refers to a component included in an assembly part indicated by one dot (·).
- Refers to a component included in a complete part indicated by two dots (··).
(It indicates a sub-component of pertinent assembly part indicated by one dot (·).)

- Indication and meaning of interchangeability symbol

(Given under the column "I" next to the quantity column in the list)

In the case where a parts change took place, one of the following interchangeability symbols is indicated for that part:

Symbol	Interchangeability	Contents note
N	New  Old 	New Part is interchangeable for Old Part but not interchangeable conversely.
P	New  Old 	Same as symbol N but supply of Old Part is suspended and New Part is sold in the future.
Q	New  Old 	New Part is not interchangeable for Old Part but interchangeable conversely.
R	New  Old 	New Part is interchangeable for Old Part and vice versa.
S	New  Old 	New Part is not interchangeable for Old Part and vice versa.
W		Part newly added.
Z		Part discontinued.
F		Not interchangeable by single part but interchangeable by set of the related parts.
K		Changed only in quantity used.

- Remarks (column "R" given at the right end of the list)
9-1) A numerical or alphabetic character (symbol) may be indicated under the column "R".
9-2) A comment (remarks) for a part in question is given at the lower part of the list, following a symbol identical to the aftermentioned symbol when a symbol is indicated under the column "R".

- Virtual No. in illustration

A Sketch No. in illustration containing an encircled numeral indicates other related Group No.

[Example]

③ - 1	Group No. 3	}	indicated.
	Ref. No. 1		

- Change Effective Machine No.

When a part is changed, a Change Effective Machine No. of such a model for which a New Part is applied is indicated as follows:

[Example] Model columns A ~ F

(Model indication is given in two kinds, namely, 4-model and 6-model indications.)
correspond to A ~ F in front of Change Effective Machine No.

4-model Indication

(A) =
(B) =
(C) =
(D) =

6-model Indication

(A) =	(D) =
(B) =	(E) =
(C) =	(F) =

[Example] A=F610001 B=F612001

Model column A indicates that a parts change is put into effect from Machine No. 610001 and on. And moreover Model column B indicates that a parts change is put into effect from Machine No. 612001 and on.

[Classification]

E Engine No.	}	indicated.
F Machine Body No.		
R Rotary Unit No.		

- Additional Group No. found in the Revised Edition

Kindly understand that a Group No. other than consecutive numbers has been entered in the case where the corresponding Group is added within the pertinent Section.

[Example]

Section

BODY SECTION

Group No. Group name

- 46. ENGINE FIXTURE & BATTERY
 - 47. FRAME & HYDRAULIC PUMP
 - 48. BEVEL GEAR CASE
 - 49. TRANSM. CASE & RUNNING CLUTCH
 - 50. CONTROL LEVERS
 - 51. CRAWLER
 - 64. ENGINE FIXTURE & BATTERY
 - 65. CONTROL LEVERS
- SNOW REMOVAL SECTION
- 52. CHUTE
 - 53. SNOW REMOVAL FRAME & BLOWER

(Group added for the YSR1300-N)

(Group added for the YSR1300-N)

Additional Groups are indicated.

Owing to the improvement of **YANMAR** Product involved or its parts, the contents of this Parts Catalog may be altered without prior notice to you.

Specifications :

Model			Fe-240H	Fe-280H	
Drive system			4-wheel drive		
Dimensions	Overall length *1	mm	2424	2449	
	Overall width *2	mm	1418	1470	
	Overall height *3	mm	1300	1318	
	Wheelbase	mm	1635	1635	
	Tread	Front	mm	956	1024
		Rear	mm	1071	1123
Ground clearance	mm	325	360		
Weight	kg	965	985		
Engine	Make	Yanmar			
	Model	3TNE78A		3TNE82A	
	Type	Vertical 4-cycle water-cooled diesel			
	Output(SAE Gross)	hp/rpm	24/2500	28/2500	
	No. of cylinders	3			
	Displacement	cc	1204	1330	
	Type of air cleaner	Dry(dual)			
	Fuel tank capacity	ℓ	18	18	
	Battery capacity	V-AH	12V-60AH	12V-60AH	
Steering	Type	Hydrostatic power			
Clutch	Type	Dry (single stage)			
Brake	Type	Wet disc			
Transmission	Type	Hydrostatic transmission (3 ranges)			
	Max. traveling speed	km/hr	21.3	20.5	
	Travel speed	Forward	km/hr	0-20	0-19.2
		Reverse	km/hr	0-12	0-11.5
Tire	Turf standard	Front, Rear	25 x 8.5-14, 13.6-16		
	AG standard	Front, Rear	6-14, 9.5-22	7-14, 9.5-24	
P.T.O.	Rear P.T.O. type	SAE 1-3/8, live			
	Speed	Front	rpm	2000	2000
		Mid	rpm	2000	2000
		Rear	rpm	540	
Hydraulic hitch system	Type	Hydraulic position control			
	Hitch	3 point hitch, SAE 1			
	Lift capacity	kg	622	622	
	Drawbar	Yes			
Optional attachments	Front bumper weights, rear-wheel weights, cabin, front 3 point hitch, Dual-speed turn(Fe series), tools and jack				

*1:w/o 3P, *2:min. tread, *3:top of steering wheel

Note:This is a preliminary brochure and subject to change without notice.

WIRING DIAGRAM

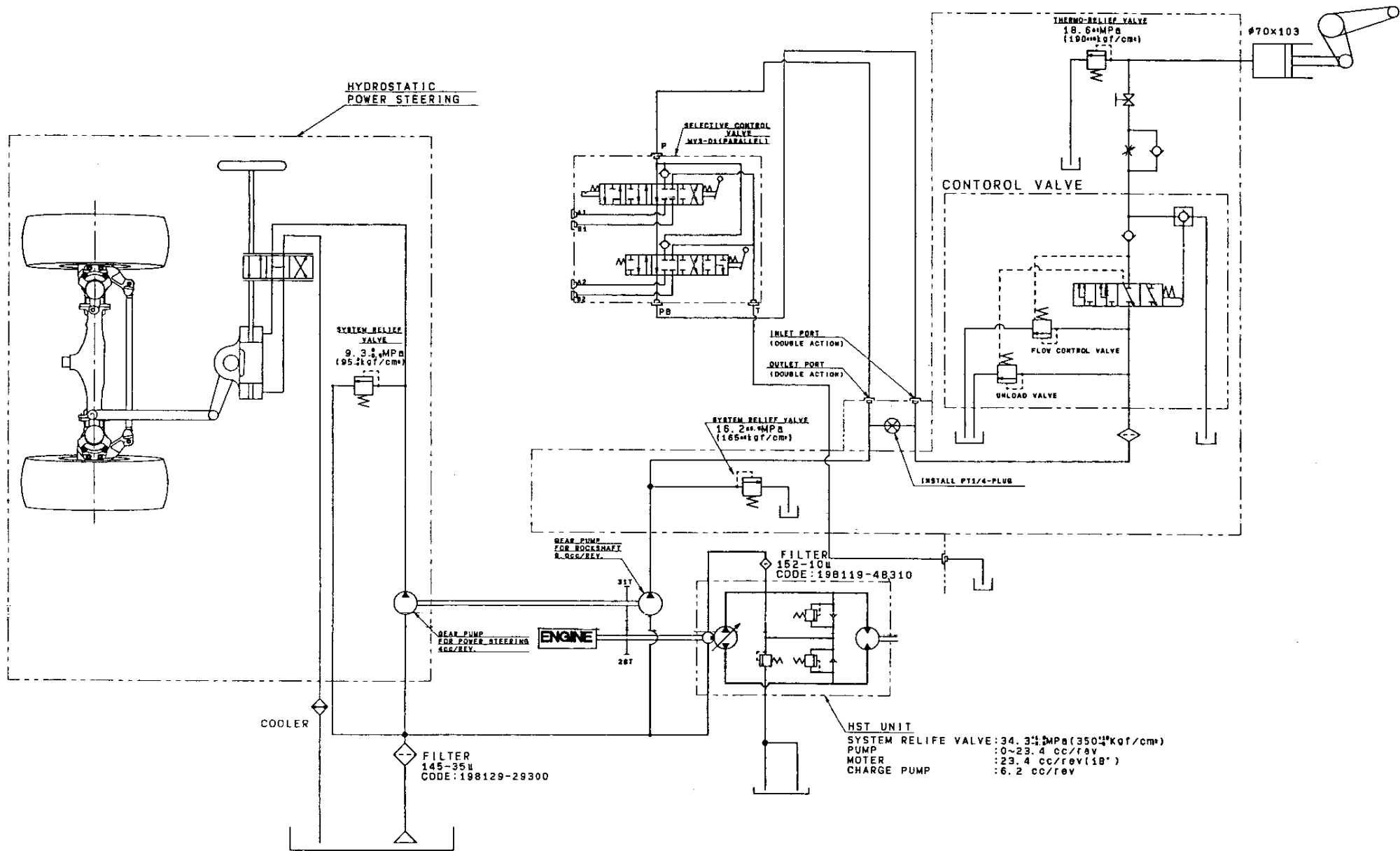

WIRING DIAGRAM

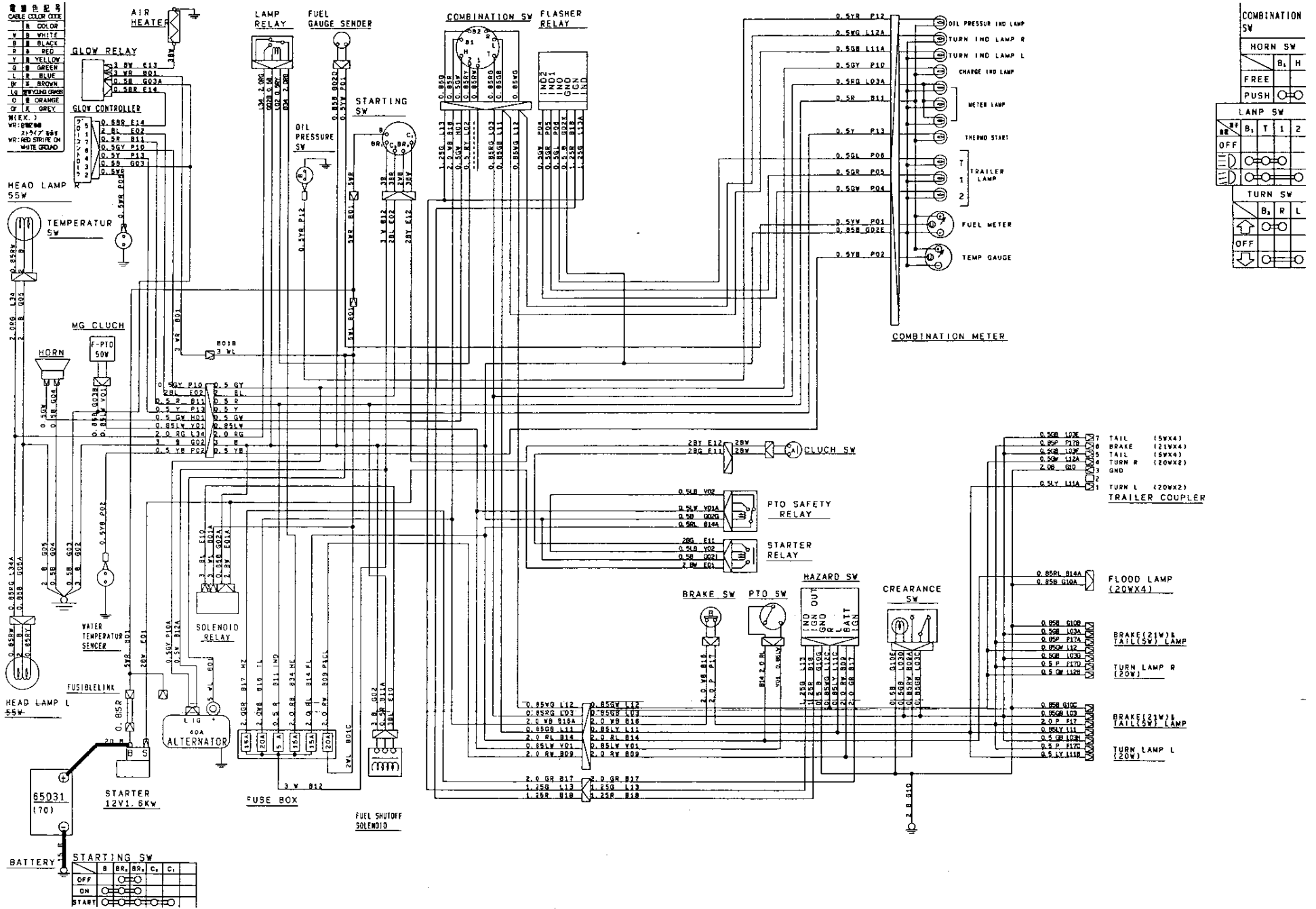

CONTENTS

YOUR PARTS ORDERING

SPECIFICATIONS

WIRING DIAGRAM

GROUP NO. GROUP NAME

ENGINE UNIT(3TNE78A,82A-RTR)

1. CYLINDER BLOCK
2. GEAR HOUSING
3. MOUNTING FLANGE & OIL SUMP
4. CYLINDER HEAD & BONNET
5. SUCTION MANIFOLD & AIR CREAMER
6. EXHAUST MANIFOLD & SILENCER
7. CAMSHAFT & DRIVING GEAR
8. CRANKSHAFT & PISTON
9. HYDRAULIC PUMP
10. LUBRICATING OIL SYSTEM
11. COOLING WATER SYSTEM
12. FUEL OIL INJECTION PUMP
13. GOVERNOR
14. FUEL OIL INJECTION VALVE
15. FUEL OIL LINE
16. STARTING MOTOR
17. GENERATOR

ENGINE CONTROL UNIT

18. ENGINE ACCESSORIES
19. ACCELERATOR LEVER
20. FUEL TANK
21. FUEL PIPE
22. BELT COVER
23. FRONT P.T.O.

GROUP NO. GROUP NAME

FRONT AXLE SECTION

24. FRONT BRACKET
25. CENTER PIN SUPPORT
26. TIE ROD
27. RING GEAR
28. DIFFERENTIAL GEAR
29. PROPELLER SHAFT
30. FRONT SHAFT(1)
31. FRONT AXLE CASE
32. FRONT GEAR CASE
33. FRONT SPINDLE
34. HI-SPIN DRIVE
35. SHAFT COVER
36. FRONT WHEEL TIRE(TURF)
37. FRONT WHEEL TIRE
38. STEERING GEAR
39. STEERING PUSH
40. DRAG ROD

TRANSMISSION UNIT

41. CLUTCH HOUSING
42. SINGLE CLUTCH & CLUTCH SHAFT
43. CLUTCH RELEASE
44. CLUTCH PEDAL
45. TRANSMISSION CASE
46. CENTER PLATE
47. OIL STRAINER
48. MAIN DRIVE GEAR
49. COUNTER SHAFT
50. P.T.O. DRIVE SHAFT
51. PTO DRIVE SHAFT

GROUP NO. GROUP NAME

52. P.T.O. SHAFT
53. SUB CHANGE SHIFT
54. SUB CHANGE LEVER
55. P.T.O. SHIFT
56. P.T.O. LEVER
57. FRONT DRIVE
58. HI-SPIN CONTROL
59. HST
60. MISSION COVER
61. HST LINK
62. HST PIPING
63. HST OIL CULLER

REAR AXLE SECTION

64. RING GEAR & DIFFERENTIAL GEAR
65. REAR HOUSING
66. DIFFERENTIAL LOCK
67. FINAL PINION & FINAL GEAR
68. REAR AXLE SHAFT
69. REAR WHEEL TIRE(TURF)
70. REAR WHEEL TIRE
71. BRAKE
72. BRAKE PEDAL

HYDRAULIC CONTROL UNIT

73. HYDRAULIC PUMP
74. HYDRAULIC CYLINDER CASE
75. HYDRAULIC SIDE COVER
76. PISTON & LIFT CRANK
77. CONTROL VALVE
78. RELIEF VALVE
79. STOP VALVE

GROUP NO. GROUP NAME

80. SAFETY VALVE
81. SUB-CONTROL VALVE
82. HYDRAULIC CONTOR
83. HYDRAULIC PIPING
84. OIL FILTER

ELECTRICAL PARTS SECTION

85. WIRE HARNESS
86. BATTERY, HORN & BUZZAR
87. SWITCHES
88. LAMPS
89. METER

FITTINGS SECTION

90. BONNET
91. DASHBOARD
92. FENDER
93. STEP
94. OPERATOR SEAT
95. LABELS

HITCH SECTION

96. TOP LINK
97. LIFT LINK R
98. LIFT LINK L
99. LOWER LINK & CHECK CHAIN
100. DRAW BAR HITCH

TOOL & ACCESSORIES SECTION

101. SAFETY FRAME
102. STANDARD TOOLS
103. SEAT(PARTS OF FIELD SUPPLY)
104. SAFETY FRAME(PARTS OF FIED SUP)

PARTS INDEX

1. CYLINDER BLOCK

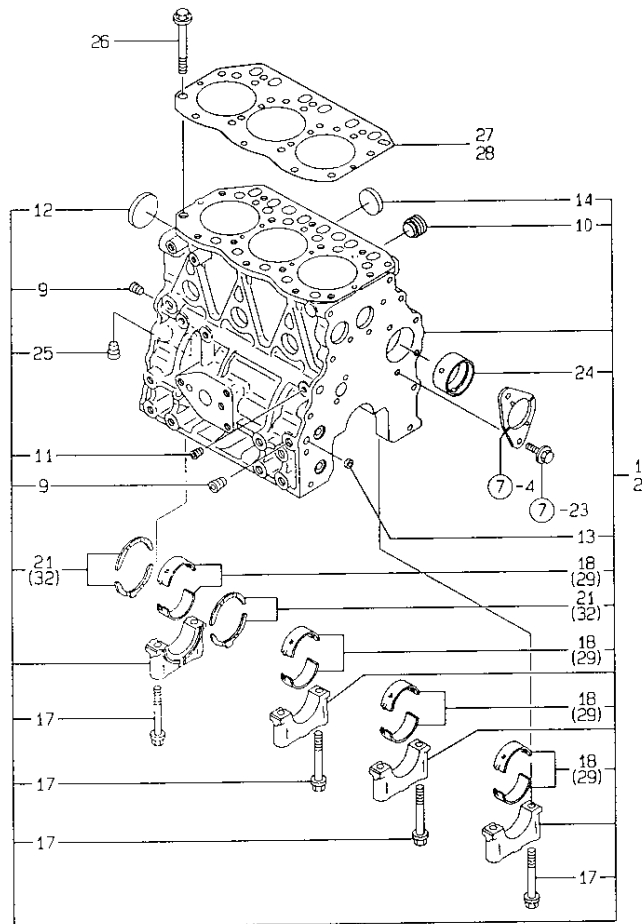

1803
(1802)
NPC-3680

1. CYLINDER BLOCK

99.04.02

(A)=3TNE78A-RTR (D)=
(B)=3TNE82A-RTR (E)=
(C)= (F)=

REF. NO.	LEV. 0	PART NO.	DESCRIPTION	Q'TY						I	P	U	A	R
				(A)	(B)	(C)	(D)	(E)	(F)					
1	.	719822-01560	BLOCK ASSY, CYLINDER	1										1
2	.	719813-01560	BLOCK ASSY, CYLINDER		1									1
9	..	124160-01910	PLUG PT1/4	2	2									1
10	..	171051-01921	PLUG	1	1									1
11	..	23871-010000	PLUG PT1/8, SCREW	1	1									1
12	..	27231-500000	PLUG 50	1	1									1
13	..	27241-120000	PLUG 12	2	2									1
14	..	27241-300000	PLUG 30	6	6									1
17	..	119620-02020	BOLT	8	8									1
18	..	119810-02800	MAIN BEARING	4	4									1
21	..	119810-02930	BEARING, THRUST	2	2									1
24	..	129795-02411	BUSH, CAMSHAFT	1	1									1
25	..	124160-01910	PLUG PT1/4	1	1									1
26	.	119810-01200	BOLT, CYL. HEAD	14	14									1
27	.	119818-01330	GASKET, CYL. HEAD	1										1
28	.	119812-01330	GASKET, HEAD		1									1
29	.	119810-02870	MAIN BEARING US=0.25	4	4									1 (1)
32	.	119810-02940	BEARING, THRUST .250S	2	2									1 (2)

N135763

(1) UNDER-SIZE(U.S=0.25)PART.
(2) OVER-SIZE(O.S=0.25)PART.
(REMARKS)"EFFECTIVE MACHINE NO." OF

ENGINE IS INDICATED ON THE
ENGINE LABEL WHICH IS SHOWN
IN FIG.4.

REMARKS

(1) アンダーサイズ(U.S=0.25)フレンチメス。 (1) UNDER-SIZE(U.S=0.25)PART.
(2) オーバーサイズ(O.S=0.25)フレンチメス。 (2) OVER-SIZE(O.S=0.25)PART.
(チユウ) エンジンフレンチメスツシコウキ ハ コウモクNO.4 ノ (REMARKS)"EFFECTIVE MACHINE NO." OF

キタイメイハンノコウモクメス。

ENGINE IS INDICATED ON THE
ENGINE LABEL WHICH IS SHOWN
IN FIG.4.

N135763

2. GEAR HOUSING

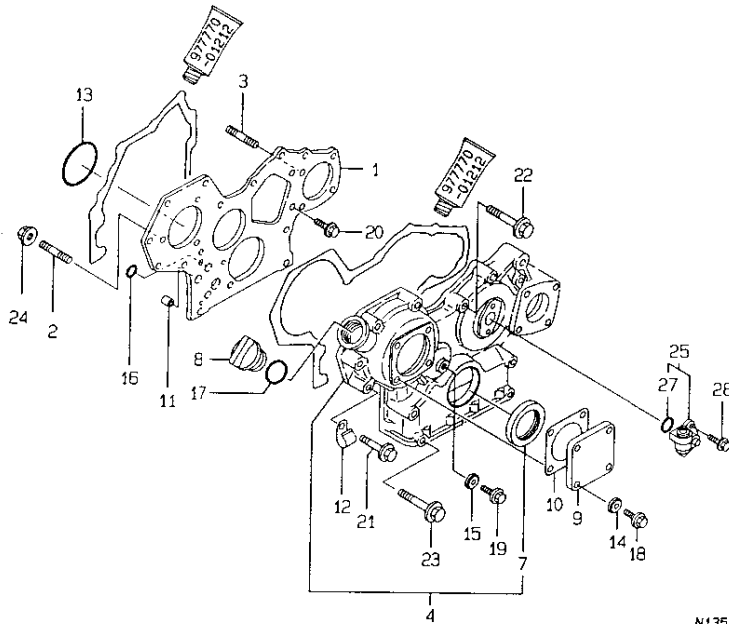

N135764

 (REMARKS) "EFFECTIVE MACHINE NO." OF
 | ENGINE IS INDICATED ON THE
 | ENGINE LABEL WHICH IS SHOWN
 | IN FIG.4.
 |

1804
 (1802)
 NPC-3680

2. GEAR HOUSING

99.04.02

(A)=3TNE78A-RTR (D)=
 (B)=3TNE82A-RTR (E)=
 (C)= (F)=

REF. NO.	LEV. 0	PART NO.	DESCRIPTION	-----QTY-----						I P/U A R
				(A)	(B)	(C)	(D)	(E)	(F)	
1	.	129100-01520	FLANGE, GEAR HOUSING	1	1					1
2	.	121450-01560	STUD M 8X 22	3	3					1
3	.	129150-01580	STUD 8 X 30	1	1					1
4	.	129100-01590	HOUSING ASSY, GEAR	1	1					1
7	..	129795-01800	SEAL, OIL	1	1					1
8	.	124160-01751	CAP, LUB.OIL SUPPLY	1	1					1
9	.	124240-01871	COVER, HO-P	1	1					1
10	.	124240-01883	GASKET, (NON-ASB.)	1	1					1
11	.	129795-01950	PIPE, KNOCK L=18	2	2					1
12	.	129150-03100	RETAINER	1	1					1
13	.	121850-51960	O-RING, F.I.PUMP	1	1					1
14	.	22190-080002	SEAL WASHER 8S	4	4					10
15	.	22190-080002	SEAL WASHER 8S	1	1					10
16	.	24311-000160	O-RING 1A P-16.0	2	2					10
17	.	24311-000320	O-RING 1A P-32.0	1	1					10
18	.	26106-080122	BOLT M 8X 12 PLATED	4	4					10
19	.	26106-080162	BOLT M 8X 16 PLATED	1	1					10
20	.	26106-080162	BOLT M 8X 16 PLATED	3	3					10
21	.	26106-080452	BOLT M 8X 45 PLATED	6	6					10
22	.	26106-080552	BOLT M 8X 55 PLATED	3	3					10
23	.	129001-91840	BOLT M 8X 85 PLATED	4	4					1
24	.	26366-080002	NUT M 8	3	3					10
25	.	129150-91400	GEAR UNIT, TACHOMETER	1	1					1
27	..	24341-000240	O-RING 1A S-24.0	1	1					10
28	.	26106-060162	BOLT M 6X 16 PLATED	2	2					10

----- REMARKS -----
 (フリク) エンジンラベルのシリアルナンバーは、この図面NO.4の (REMARKS) "EFFECTIVE MACHINE NO." OF
 *タイメロメータのシリアルナンバー。 | ENGINE IS INDICATED ON THE
 | ENGINE LABEL WHICH IS SHOWN
 | IN FIG.4.

N135764

3. MOUNTING FLANGE & OIL SUMP

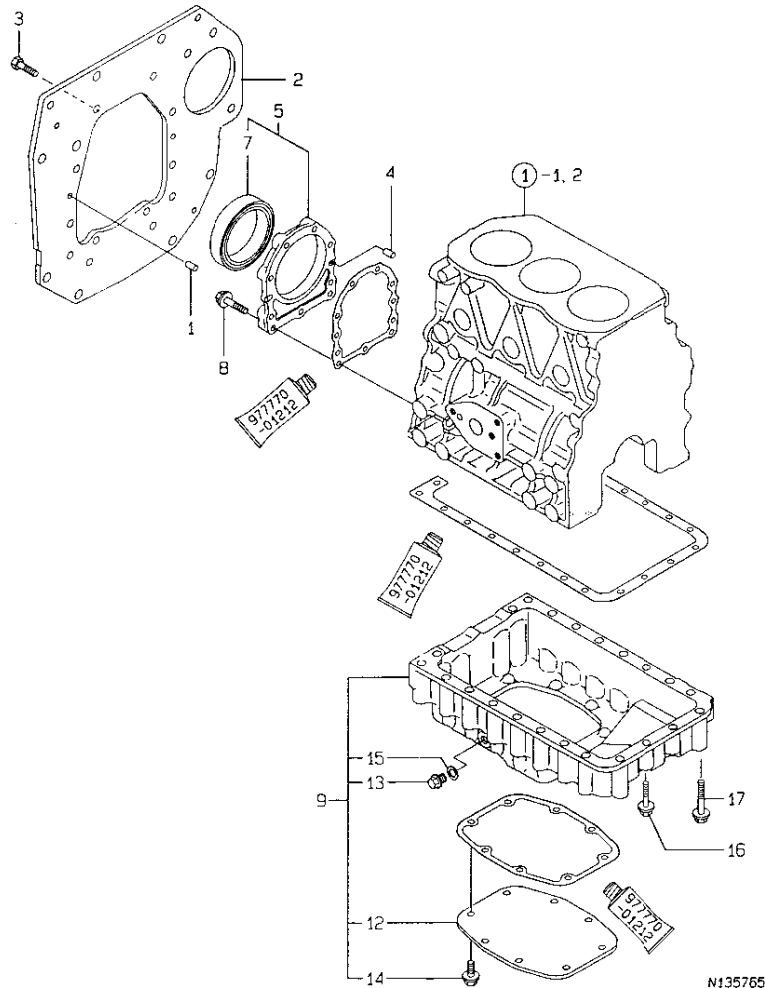

↑(REMARKS)"EFFECTIVE MACHINE NO." OF
 | ENGINE IS INDICATED ON THE
 | ENGINE LABEL WHICH IS SHOWN
 | IN FIG.4.

↑-----↑
 | 1B05 |
(1B02)
 NPC-3680

3. MOUNTING FLANGE & OIL SUMP

99.04.02

(A)=3TNE78A-RTR (D)=
 (B)=3TNE82A-RTR (E)=
 (C)= (F)=

REF. NO.	LEV. 0	PART NO.	DESCRIPTION	-----Q'TY-----						I P/U A R
				(A)	(B)	(C)	(D)	(E)	(F)	
1	-	129100-01580	PARALLEL PIN 8X16	2	2					1
2	-	119808-01600	FLANGE, MOUNTING	1	1					1
3	-	26206-100202	BOLT M10X20	10	10					10
4	-	129100-01580	PARALLEL PIN 8X16	2	2					1
5	-	719810-01650	CASE ASSY, OIL SEAL	1	1					1
7	--	119810-01780	SEAL, OIL	1	1					1
8	-	129486-01670	BOLT M8X30, COLLAR HD	9	9					1
9	-	119808-01770	PAN, LUB OIL	1	1					1
12	--	119808-01720	COVER, OIL SUMP	1	1					1
13	--	23887-120002	PLUG 12, HEX.	1	1					1
14	--	26106-080122	BOLT M 8X 12 PLATED	8	8					10
15	--	22190-120002	SEAL WASHER 12	1	1					10
16	-	26106-080502	BOLT M 8X 50 PLATED	2	2					10
17	-	129001-91810	BOLT M 8X 70 PLATED	20	20					1

----- REMARKS -----
 (チユウ) エンジンマシンの有効機番NO.4 / (REMARKS)"EFFECTIVE MACHINE NO." OF
 *タイムイナシ / コウキマシス。 | ENGINE IS INDICATED ON THE
 | ENGINE LABEL WHICH IS SHOWN
 | IN FIG.4.

4. CYLINDER HEAD & BONNET

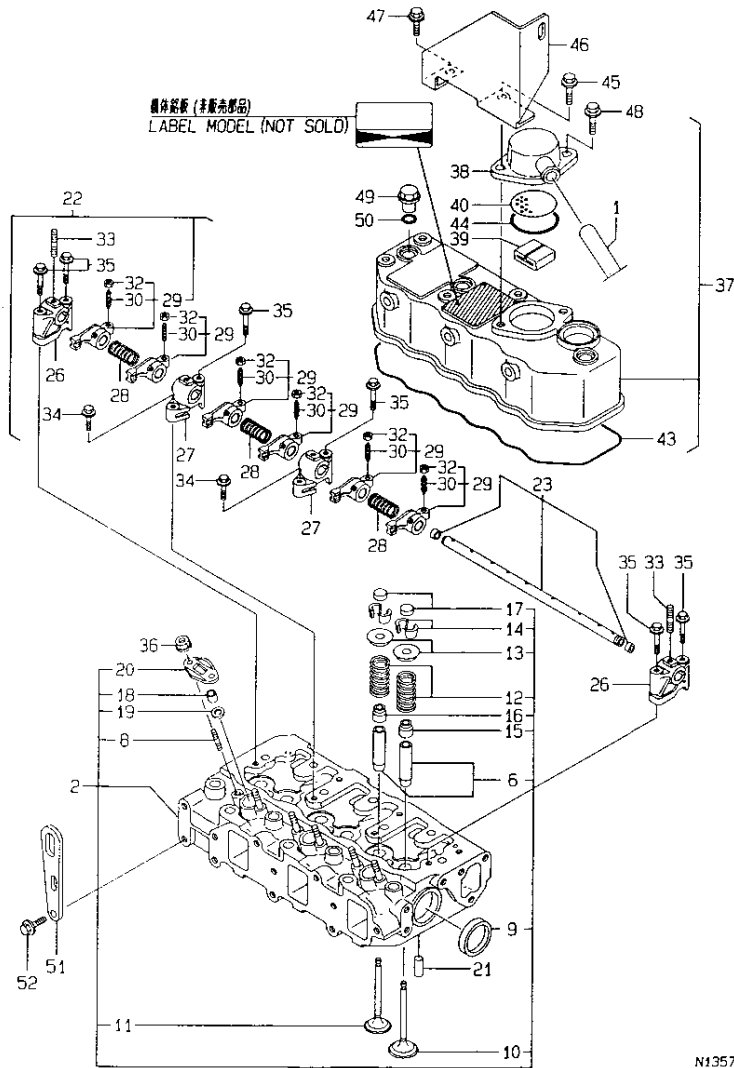

N135766

(1) REPAIR PART.
(REMARKS) "EFFECTIVE MACHINE NO." OF

ENGINE IS INDICATED ON THE
ENGINE LABEL WHICH IS SHOWN
IN FIG.4.

4. CYLINDER HEAD & BONNET

99.04.02

1B06
(1B02)
NPC-3680

(A)=3TNE78A-RTR (D)=
(B)=3TNE82A-RTR (E)=
(C)= (F)=

REF. NO.	LEV. 0	PART NO.	DESCRIPTION	QTY						I	P	U	A	R
				(A)	(B)	(C)	(D)	(E)	(F)					
1	.	129150-03090	PIPE	1	1									1
2	.	119812-11700	HEAD ASSY, CYLINDER	1	1									1
6	..	124060-11800	GUIDE, VALVE	6	6									1 (1)
8	..	26216-060302	STUD M 6X 30 PLATED	6	6									1
9	..	27241-400000	PLUG 40	2	2									1
10	..	119810-11100	VALVE, SUCTION	3	3									1
11	..	119810-11110	VALVE, EXHAUST	3	3									1
12	..	119810-11120	SPRING, VALVE	6	6									1
13	..	104211-11180	RETAINER, SPRING	6	6									1
14	..	27310-070000	COTTER 7	6	6									5
15	..	124160-11340	SEAL, VALVE STEM	3	3									1
16	..	124950-11340	SEAL, VALVE STEM	3	3									1
17	..	104211-11370	CAP, VALVE	6	6									1
18	..	119625-11870	PROTECTOR, NOZZLE	3	3									1
19	..	119625-11880	SEAT, NOZZLE	3	3									1
20	..	119625-11900	RETAINER	3	3									1
21	..	22351-060012	SPRING PIN 6X12	2	2									10
22	.	119865-11210	SUPPORT ASSY, ROCKER	1	1									1
23	..	119810-11240	SHAFT, ROCKER ARM	1	1									1
26	..	129155-11260	SUPPORT, ROCKER ARM	2	2									1
27	..	129155-11270	SUPPORT, ROCKER ARM	2	2									1
28	..	129150-11280	SPRING	3	3									1
29	..	719810-11660	ARM ASSY, ROCKER	6	6									1
30	...	129150-11230	SCREW, VALVE	6	6									1
32	...	129150-11750	NUT M8XP1.0	6	6									1
33	..	26226-080182	STUD M 8X 18 PLATED	3	3									1
34	.	26106-080252	BOLT M 8X 25 PLATED	2	2									10
35	.	26106-080502	BOLT M 8X 50 PLATED	6	6									10
36	.	26366-060002	NUT M 6	6	6									10
37	.	119854-11290	BONNET ASSY	1	1									1
38	..	129150-03020	COVER, BREATHER	1	1									1
39	..	129150-03070	BAFFLE, BREATHER	1	1									1
40	..	129150-03080	PLATE, SHELTER	1	1									1
43	..	119865-11310	GASKET, BONNET	1	1									1
44	..	24341-000500	O-RING 1A S-50.0	1	1									10
45	..	26106-080202	BOLT M 8X 20 PLATED	1	1									10
46	..	119854-11370	STAY	1	1									1
47	..	26106-080142	BOLT M 8X 14 PLATED	1	1									10
48	..	26106-080162	BOLT M 8X 16 PLATED	1	1									10
49	.	124160-11360	KNOB	3	3									1
50	.	24311-000120	O-RING 1A P 12.0	3	3									10
51	.	124736-07900	LIFTER, ENGINE	1	1									1
52	.	26106-080142	BOLT M 8X 14 PLATED	2	2									10

REMARKS	
(1) ホヨクフヒンチマス。 (チク) エンジンラベルにシマツコトウキ ノ コウモノノ.4 ノ	(1) REPAIR PART. (REMARKS) "EFFECTIVE MACHINE NO." OF
キタイメイハシシノ コウキチマス。	ENGINE IS INDICATED ON THE ENGINE LABEL WHICH IS SHOWN IN FIG.4.

N135766

5. SUCTION MANIFOLD & AIR CREANER

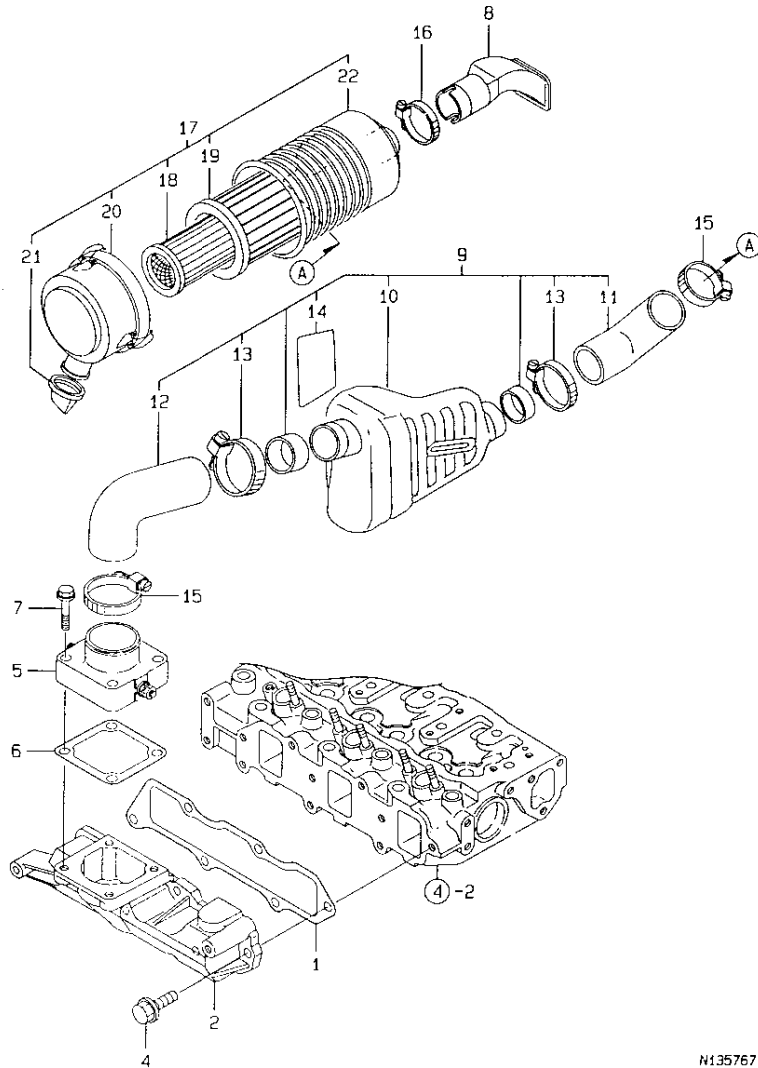

-----+
 | 1807 |
 | (1802) |
 -----+
 NPC-3680

5. SUCTION MANIFOLD & AIR CREANER

99.04.02

(A)=3TNE78A-RTR (D)=
 (B)=3TNE82A-RTR (E)=
 (C)= (F)=

REF. NO.	LEV. 0	PART NO.	DESCRIPTION	-----Q'TY-----						I	P	U	A	R
				(A)	(B)	(C)	(D)	(E)	(F)					
1	.	119813-12110	GASKET, INT. MANIFOLD	1	1									1
2	.	119813-12120	MANIFOLD, INTAKE	1	1									1
4	.	26106-080252	BOLT M 8X 25 PLATED	6	6									10
5	.	129120-77501	HEATER, AIR	1	1									1
6	.	129150-77511	GASKET, (NON-ASB.)	1	1									1
7	.	26106-080352	BOLT M 8X 35 PLATED	4	4									10
8	.	119808-12020	PIPE, EXTENSION	1	1									1
9	.	119853-12030	PIPE COMP., SUCTION	1	1									1
10	..	129051-12060	SILENCER, INTAKE	1	1									1
11	..	119808-12050	PIPE (B), AIR INTAKE	1	1									1
12	..	119808-12060	PIPE (C), AIR INTAKE	1	1									1
13	..	121855-12080	CLAMP	2	2									1
14	..	119808-12090	PROTECTOR	1	1									1
15	.	23000-070000	CLAMP 70	2	2									1
16	.	23010-055000	CLAMP 55	1	1									1
17	.	119826-12500	AIR CLEANER	1	1									1
18	..	129051-12530	ELEMENT, INNER	1	1									1
19	..	119808-12520	ELEMENT, OUTER	1	1									1
20	..	129052-12530	COVER-ASSY	1	1									1
21	..	119808-12540	VALVE, UNLOADER	1	1									1
22	..	119853-12510	BODY	1	1									1

N135767

-----+
 | (REMARKS) "EFFECTIVE MACHINE NO." OF
 | ENGINE IS INDICATED ON THE
 | ENGINE LABEL WHICH IS SHOWN
 | IN FIG.4.
 |-----+
 |

-----+
 | REMARKS
 | (注) エンジンが ショックウキ の コマモノ.4 / (REMARKS) "EFFECTIVE MACHINE NO." OF
 | キタイメイハン / コマモノ.4.
 | ENGINE IS INDICATED ON THE
 | ENGINE LABEL WHICH IS SHOWN
 | IN FIG.4.
 |-----+
 |

N135767

6. EXHAUST MANIFOLD & SILENCER

1808
1802
NPC-3680

6. EXHAUST MANIFOLD & SILENCER

99.04.02

(A)=3TNE78A-RTR (D)=
(B)=3TNE82A-RTR (E)=
(C)= (F)=

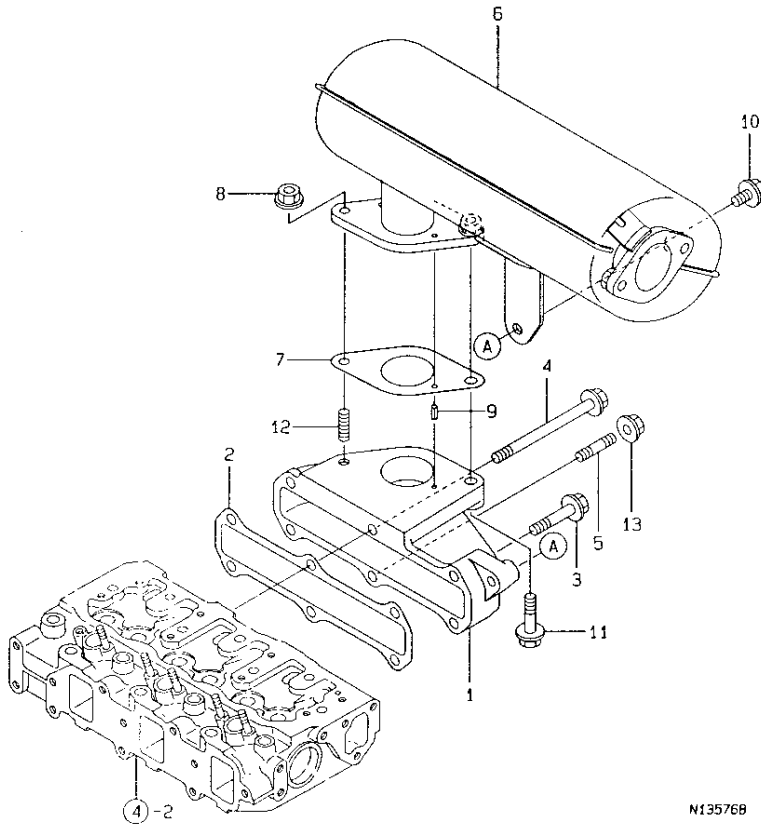

N135768

(REMARKS) "EFFECTIVE MACHINE NO." OF
ENGINE IS INDICATED ON THE
ENGINE LABEL WHICH IS SHOWN
IN FIG.4.

REF. NO.	LEV. 0	PART NO.	DESCRIPTION	Q'TY						I	P	U	A	R
				(A)	(B)	(C)	(D)	(E)	(F)					
1	.	119853-13100	MANIFOLD, EXHAUST	1	1									1
2	.	119813-13110	GASKET, EXH.MANIFOLD	1	1									1
3	.	26106-080402	BOLT M 8X 40 PLATED	3	3									10
4	.	26106-081052	BOLT M 8X105 PLATED	1	1									10
5	.	26216-080402	STUD M 8X 40 PLATED	2	2									1
6	.	119854-13510	SILENCER	1	1									1
7	.	129107-13540	PACKING, SILENCER GSK	1	1									1
8	.	26366-080002	NUT M 8	1	1									10
9	.	22351-040012	SPRING PIN 4X12	1	1									10
10	.	26106-080142	BOLT M 8X 14 PLATED	1	1									10
11	.	26106-080402	BOLT M 8X 40 PLATED	1	1									10
12	.	119131-18320	BOLT M 8X 22	1	1									1
13	.	26366-080002	NUT M 8	2	2									10

REMARKS
(チエウ) エンジンノ シツゴウキ ノ コウキNO.4 ノ (REMARKS) "EFFECTIVE MACHINE NO." OF
キタイメイバツノ コウキチエウ。 ENGINE IS INDICATED ON THE
ENGINE LABEL WHICH IS SHOWN
IN FIG.4.

N135768

7. CAMSHAFT & DRIVING GEAR

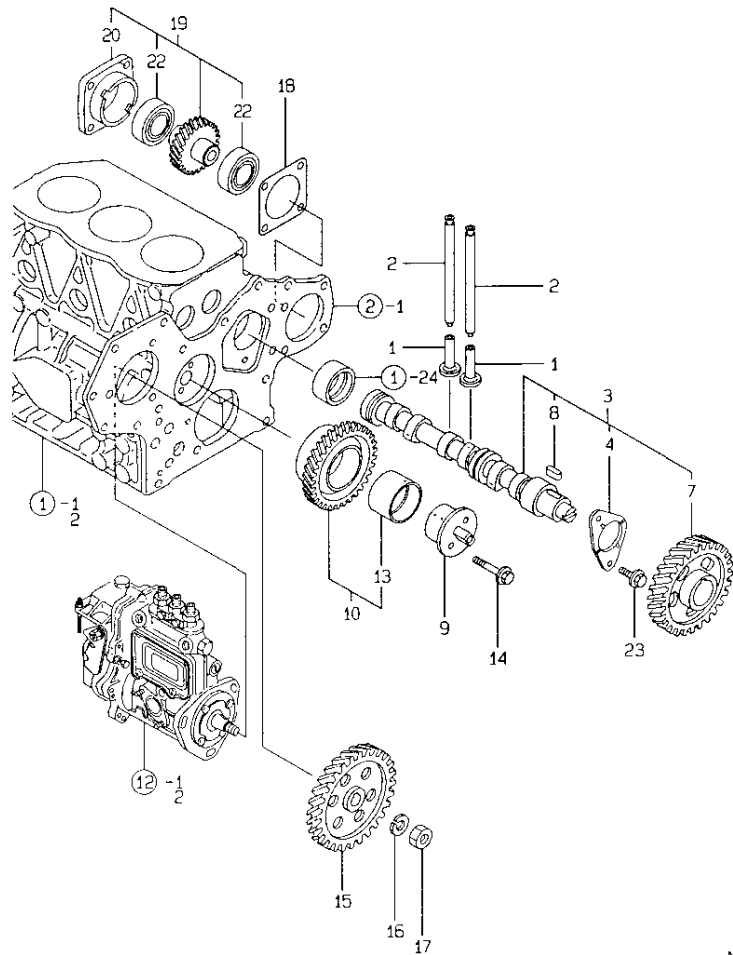

N135769

(1) REPAIR PART.
 (REMARKS) "EFFECTIVE MACHINE NO." OF
 ENGINE IS INDICATED ON THE
 ENGINE LABEL WHICH IS SHOWN
 IN FIG.4.

7. CAMSHAFT & DRIVING GEAR

99.04.02

1809
 (1802)
 NPC-3680

(A)=3TNE78A-RTR (D)=
 (B)=3TNE82A-RTR (E)=
 (C)= (F)=

REF. NO.	LEV. 0	PART NO.	DESCRIPTION	Q'TY						I	P	U	A	R
				(A)	(B)	(C)	(D)	(E)	(F)					
1	.	129150-14200	TAPPET	6	6									1
2	.	119810-14400	ROD, PUSH	6	6									1
3	.	119810-14580	CAMSHAFT ASSY	1	1									1
4	..	129150-02450	METAL, THRUST	1	1									1
7	..	129150-14101	GEAR, CAMSHAFT	1	1									1
8	..	22512-070140	KEY 7X 14	1	1									1
9	.	129100-25061	SHAFT, IDLE GEAR	1	1									1
10	..	129150-25101	GEAR W/BUSH	1	1									1
13	..	129150-25920	BUSH, IDLE GEAR	1	1									1 (1)
14	.	26106-080452	BOLT M 8X 45 PLATED	2	2									10
15	.	129150-25900	GEAR, FUEL INJ. PUMP	1	1									1
16	.	22217-120000	SPRING WASHER	1	1									10
17	.	26716-120002	NUT 12	1	1									10
18	.	129150-01881	GASKET, (NON ASB.)	1	1									1
19	.	129150-26000	DRIVING SET, HO-PUMP	1	1									1
20	..	129150-26050	BRACKET, HO-P	1	1									1
22	..	24105-060064	BALL BEARING	2	2									1
23	.	26106-080142	BOLT M 8X 14 PLATED	2	2									10

REMARKS
 (1) ホヨクフヒンチキス。
 (チユウ) エンジンノ シツシヨクキ ハ コウモクNO.4 ノ
 キタイメイバシノ コウキチキス。
 (1) REPAIR PART.
 (REMARKS) "EFFECTIVE MACHINE NO." OF
 ENGINE IS INDICATED ON THE
 ENGINE LABEL WHICH IS SHOWN
 IN FIG.4.

N135769

8. CRANKSHAFT & PISTON

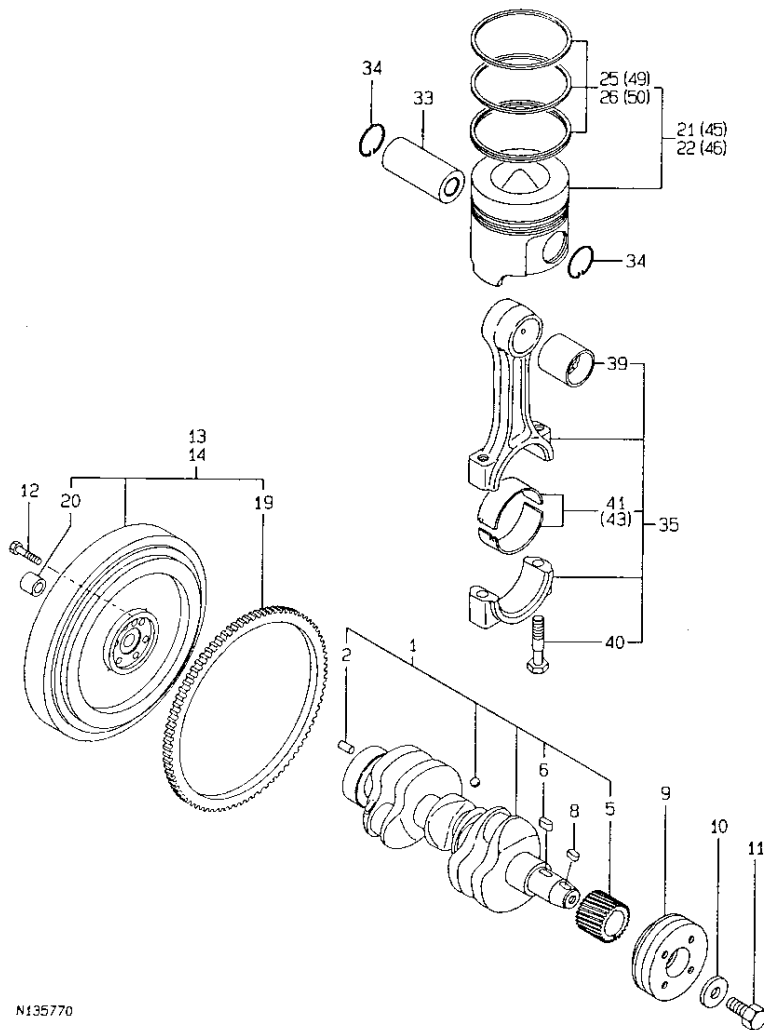

N135770

 (1) REPAIR PART.
 (2) UNDER-SIZE(U.S=0.25)PART.
 (3) OVER-SIZE(O.S=0.25)PART.
 (REMARKS)"EFFECTIVE MACHINE NO." OF
 ENGINE IS INDICATED ON THE
 ENGINE LABEL WHICH IS SHOWN
 IN FIG.4.

8. CRANKSHAFT & PISTON

99.04.02

1810
 (1802)
 NPC-3680

(A)=3TNE78A-RTR (D)=
 (B)=3TNE82A-RTR (E)=
 (C)= (F)=

REF. NO.	LEV. 0	PART NO.	DESCRIPTION	-----Q'TY----- I P/U A R						
				(A)	(B)	(C)	(D)	(E)	(F)	
1	.	119813-21000	CRANKSHAFT ASSY	1	1					1
2	..	129100-01580	PARALLEL PIN 8X16	1	1					1
5	..	129150-21200	GEAR, CRANKSHAFT	1	1					1
6	..	22512-070140	KEY 7X 14	1	1					1
8	.	22512-070140	KEY 7X 14	1	1					1
9	.	119867-21650	V-PULLEY, CRANKSHAFT	1	1					1
10	.	129795-21661	WASHER	1	1					1
11	.	121850-21680	BOLT, V-PULLEY	1	1					1
12	.	121111-21501	BOLT, FLYWHEEL	6	6					1
13	.	119808-21580	FLYWHEEL W/RING GEAR	1						1
14	..	119853-21590	FLYWHEEL W/GEAR		1					1
19	..	119867-21600	GEAR, FRT. DIFF. DRIVE	1	1					1
20	..	124950-21230	BUSH	1	1					1
21	..	119818-22080	PISTON W/RINGS	3						1
22	..	119813-22080	PISTON ASSY		3					1
25	..	119818-22500	RING SET	3						1
26	..	119813-22500	RING SET, PISTON		3					1
33	.	119813-22300	PIN, PISTON	3	3					1
34	.	129792-22400	CIRCLIP 23	6	6					1
35	.	719810-23100	ROD ASSY, CONNECTING	3	3					1
39	..	119810-23910	BUSH, PISTON PIN	3	3					1 (1)
40	..	119810-23200	BOLT, CONNECTING ROD	6	6					1
41	..	119810-23600	BEARING, CRANKPIN	3	3					1
43	.	119810-23610	BEARING, PIN U.S=0.25	3	3					1 (2)
45	.	119818-22900	PISTON W/RING OS=.25	3						1 (3)
46	.	119813-22900	PISTON W/RING OS=.25		3					1 (3)
49	..	119818-22950	RING SET O.S=0.25	3						1 (3)
50	..	129003-22950	RING SET O.S=0.25		3					1 (3)

 REMARKS -----
 (1) 修理用部品。 (1) REPAIR PART.
 (2) アンダーサイズ(U.S=0.25)部品。 (2) UNDER-SIZE(U.S=0.25)PART.
 (3) オーバーサイズ(O.S=0.25)部品。 (3) OVER-SIZE(O.S=0.25)PART.
 (チヤウ) エンジンが 有効機番 No. 4 (REMARKS)"EFFECTIVE MACHINE NO." OF
 キタメイハンノ コウキチス。 ENGINE IS INDICATED ON THE
 ENGINE LABEL WHICH IS SHOWN
 IN FIG.4.

N135770

9. HYDRAULIC PUMP

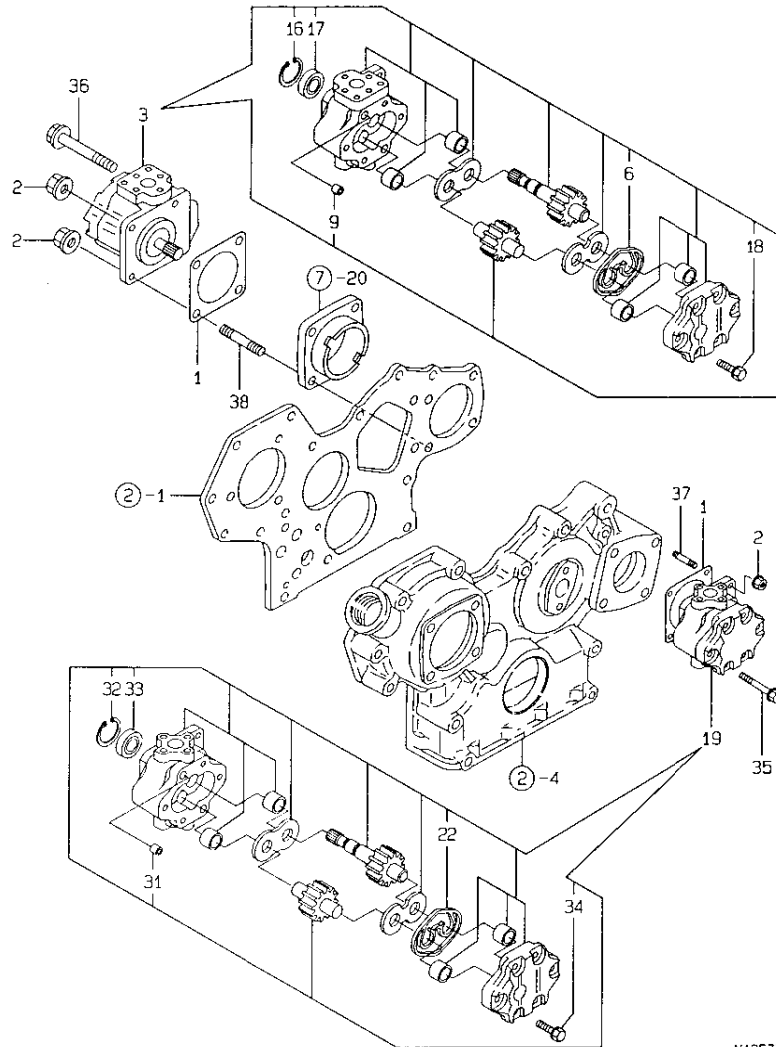

N135771

(REMARKS) "EFFECTIVE MACHINE NO." OF
ENGINE IS INDICATED ON THE
ENGINE LABEL WHICH IS SHOWN
IN FIG.4.

9. HYDRAULIC PUMP

99.04.02

1811
1802
NPC-3680

(A)=3TNE78A-RTR (D)=
(B)=3TNE82A-RTR (E)=
(C)= (F)=

REF. NO.	LEV. 0	PART NO.	DESCRIPTION	QTY						I	P	U	A	R
				(A)	(B)	(C)	(D)	(E)	(F)					
1	.	124240-01883	GASKET, (NON-ASB.)	2	2									1
2	.	26366-080002	NUT M 8	4	4									10
3	.	198172-41110	PUMP, HYDRAULIC	1	1									1
6	..	178070-10401	SQUARE RING	1	1									1
9	..	194521-41570	PIN 11X7	2	2									1
16	..	22252-000320	CIRCLIP 32	1	1									10
17	..	24421-153207	SEAL TC15 32 07, OIL	1	1									1
18	..	26016-080352	BOLT M 8X 35	4	4									10
19	.	198011-41110	PUMP PW1-C-4C, HYDRO.	1	1									1
22	..	178070-10400	RING	1	1									1
31	..	194521-41570	PIN 11X7	2	2									1
32	..	22252-000320	CIRCLIP 32	1	1									10
33	..	24421-153207	SEAL TC15 32 07, OIL	1	1									1
34	..	26016-080352	BOLT M 8X 35	4	4									10
35	.	26106-080802	BOLT M 8X 80 PLATED	2	2									10
36	.	26106-080952	BOLT M 8X 95 PLATED	2	2									10
37	.	26216-080202	STUD M 8X 20 PLATED	2	2									1
38	.	26216-080402	STUD M 8X 40 PLATED	1	1									1

REMARKS
(チズク) エンジンラベルのシリアルナンバーは、図4のエンジンラベルに示されている。
キタイメイハシンのシリアルナンバー。
REMARKS
(REMARKS) "EFFECTIVE MACHINE NO." OF
ENGINE IS INDICATED ON THE
ENGINE LABEL WHICH IS SHOWN
IN FIG.4.

N135771

10. LUBRICATING OIL SYSTEM

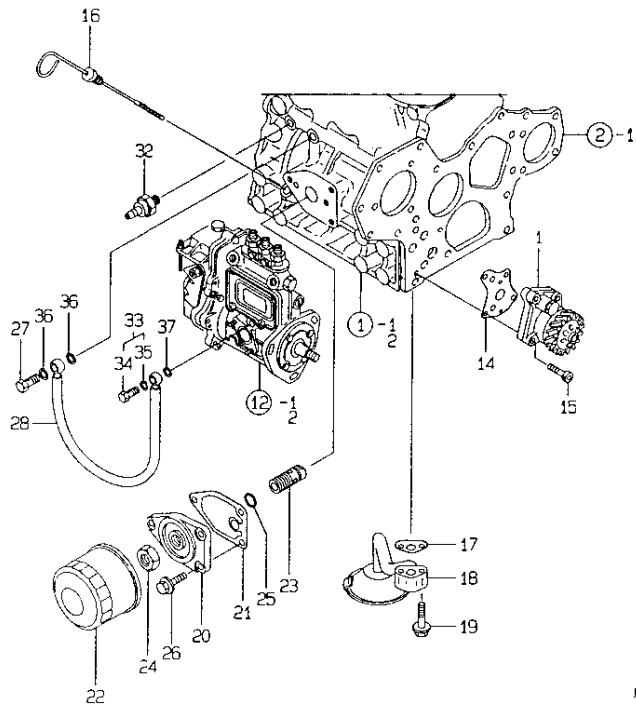

N135772

(REMARKS) "EFFECTIVE MACHINE NO." OF

ENGINE IS INDICATED ON THE ENGINE LABEL WHICH IS SHOWN IN FIG.4.

1812
(1802)
NPC-3680

10. LUBRICATING OIL SYSTEM

99.04.02

(A)=3TNE78A-RTR (D)=
(B)=3TNE82A-RTR (E)=
(C)= (F)=

REF. NO.	LEV. 0	PART NO.	DESCRIPTION	Q'TY						I	P	U	A	R
				(A)	(B)	(C)	(D)	(E)	(F)					
1	.	129001-32001	PUMP ASSY, LUB. OIL	1	1									1
14	.	129150-32020	GASKET, L.O. PUMP	1	1									1
15	.	26450-060252	BOLT M 6X 25	4	4									10
16	.	119853-34800	DIPSTIC	1	1									1
17	.	129150-35041	GASKET, (NON-ASB.)	1	1									1
18	.	119867-35090	PIPE ASSY, OIL INLET	1	1									1
19	.	26106-080352	BOLT M 8X 35 PLATED	2	2									10
20	.	129150-35101	BRACKET, STRAINER	1	1									1
21	.	129150-35111	GASKET, (NON-ASB.)	1	1									1
22	.	119305-35150	FILTER, LUB. OIL	1	1									1
23	.	129001-35300	BOLT, LUB.O. STRAINER	1	1									1
24	.	129150-35350	NUT	1	1									1
25	-	24311-000160	O-RING 1A P-16.0	1	1									10
26	-	26106-080202	BOLT M 8X 20 PLATED	3	3									10
27	.	124160-39140	BOLT 10, PIPE JOINT	1	1									1
28	-	119810-39200	PIPE ASSY, LUB. OIL	1	1									1
32	-	124160-39450	SWITCH, OIL PRESSURE	1	1									1
33	-	124550-59830	BOLT W/ SEAL WASHER	1	1									1
34	--	124550-59820	BOLT 8, PIPE JOINT	1	1									1
35	--	22190-080002	SEAL WASHER 8S	1	1									10
36	.	23414-100000	GASKET 10, ROUND	2	2									10
37	-	22190-080002	SEAL WASHER 8S	1	1									10

REMARKS (チユウ) エンジンラバ シヤツシコウキ ノ コウモクNO.4 ノ (REMARKS) "EFFECTIVE MACHINE NO." OF

キタイメイハシコ ノ コウキチヤス。

ENGINE IS INDICATED ON THE ENGINE LABEL WHICH IS SHOWN IN FIG.4.

N135772

11. COOLING WATER SYSTEM

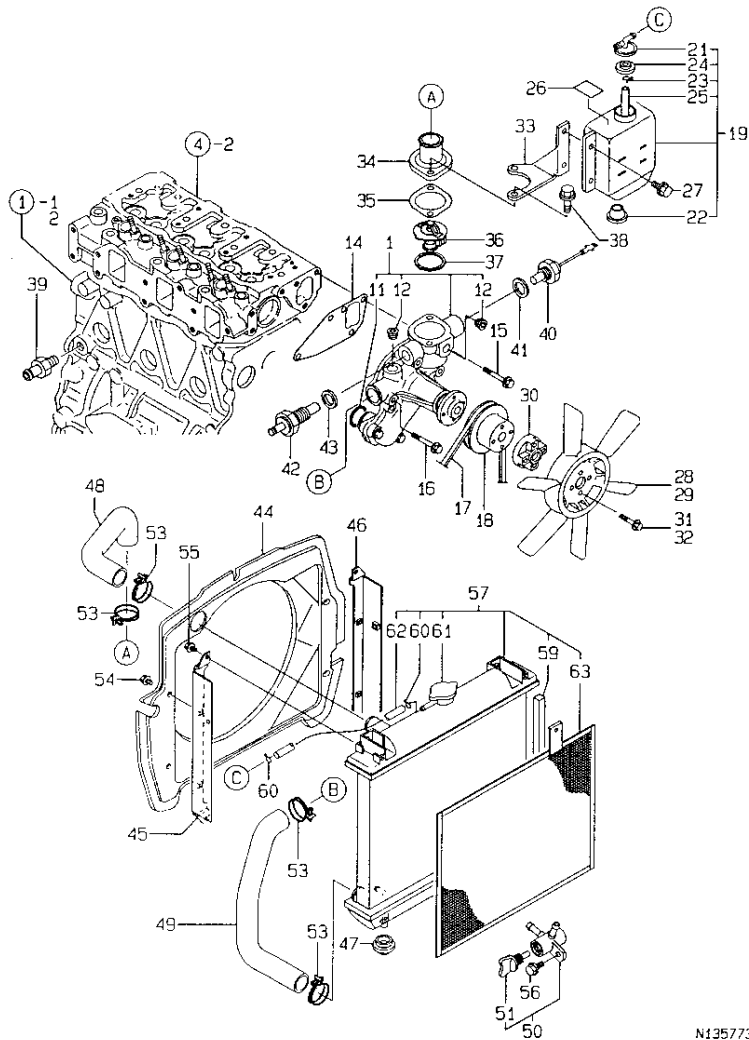

N135773

(REMARKS) "EFFECTIVE MACHINE NO." OF

ENGINE IS INDICATED ON THE ENGINE LABEL WHICH IS SHOWN IN FIG.4.

1813
(1802)
NPC-3680

11. COOLING WATER SYSTEM

99.04.02

(A)=3TNE78A-RTR (D)=
(B)=3TNE82A-RTR (E)=
(C)= (F)=

REF. NO.	LEV. O	PART NO.	DESCRIPTION	Q'TY						I	P	U	A	R
				(A)	(B)	(C)	(D)	(E)	(F)					
1	.	119810-42001	PUMP, C.W. (NON-ASB.)	1	1								1	
11	..	129150-42320	O-RING	1	1								1	
12	..	23871-030000	PLUG PT3/8, SCREW	2	2								1	
14	.	129150-42020	GASKET, C.W. PUMP	1	1								1	
15	.	26106-080352	BOLT M 8X 35 PLATED	1	1								10	
16	.	26106-080552	BOLT M 8X 55 PLATED	3	3								10	
17	.	25132-003800	V-BELT (A-38)	1	1								1	
18	.	129550-42350	V-PULLEY (D=120)	1	1								1	
19	.	121468-44510	SUB-TANK ASSY	1	1								1	
21	..	121450-44531	CAP	1	1								1	
22	..	121468-44540	PLUG, SUB-TANK	1	1								1	
23	..	124450-44560	CLAMP	1	1								1	
24	..	121470-44581	GASKET	1	1								1	
25	..	23065-070130	PIPE 7X 130	1	1								1	
26	.	124764-44810	LABEL, SUB-TANK	1	1								1	
27	.	26106-060102	BOLT M 6X 10 PLATED	2	2								10	
28	.	129155-44740	FAN D320	1									1	
29	.	119653-44740	FAN D=320	1	1								1	
30	.	124574-44761	SPACER	1	1								1	
31	.	26106-060202	BOLT M 6X 20 PLATED	4									10	
32	.	26014-060252	BOLT M 6X 25	4									10	
33	.	119808-44600	BRACKET, SUB-TANK	1	1								1	
34	.	129350-49530	COVER, THERMOSTAT	1	1								1	
35	.	129795-49551	GASKET, (NON-ASB.)	1	1								1	
36	.	129155-49800	THERMOSTAT	1	1								1	
37	.	129150-49811	GASKET, (NON-ASB.)	1	1								1	
38	.	26106-080252	BOLT M 8X 25 PLATED	2	2								10	
39	.	121550-49111	JOINT PT1/4	1	1								1	
40	.	129107-44901	SENSOR, HOT WATER	1	1								1	
41	.	124465-44950	GASKET 16	1	1								1	
42	.	124250-49351	THERMOMETER	1	1								1	
43	.	129150-49360	GASKET 10	1	1								1	
44	.	119854-44560	BRACKET, SUB. TANK	1	1								1	
45	.	119853-44600	STAY, SUB. TANK	1	1								1	
46	.	119853-44610	STAY, SUB. TANK	1	1								1	
47	.	119255-44660	RUBBER	2	2								1	
48	.	119853-49010	PIPE (A), C. WATER	1	1								1	
49	.	119853-49020	PIPE (B), C. WATER	1	1								1	
50	.	129150-49101	COCK ASSY, 3-WAY	1	1								1	
51	..	129150-49081	COCK, DRAIN	1	1								1	
53	..	175022-49730	CRIP 31, HOSE	4	4								1	
54	.	26106-080122	BOLT M 8X 12 PLATED	4	4								10	
55	.	26106-060122	BOLT M 6X 12 PLATED	4	4								10	
56	.	26106-080162	BOLT M 8X 16 PLATED	1	1								10	
57	..	119854-44500	RADIATOR	1	1								1	
59	..	119854-44580	SEAL, RADIATOR	4	4								1	
60	..	121250-44590	CLAMP	2	2								1	
61	..	129107-44590	CAP, RADIATOR	1	1								1	
62	..	23780-070400	HOSE 7X400, FUEL	1	1								1	
63	.	119854-44570	FILTER	1	1								1	

** CONTINUE **

N135773

11. COOLING WATER SYSTEM

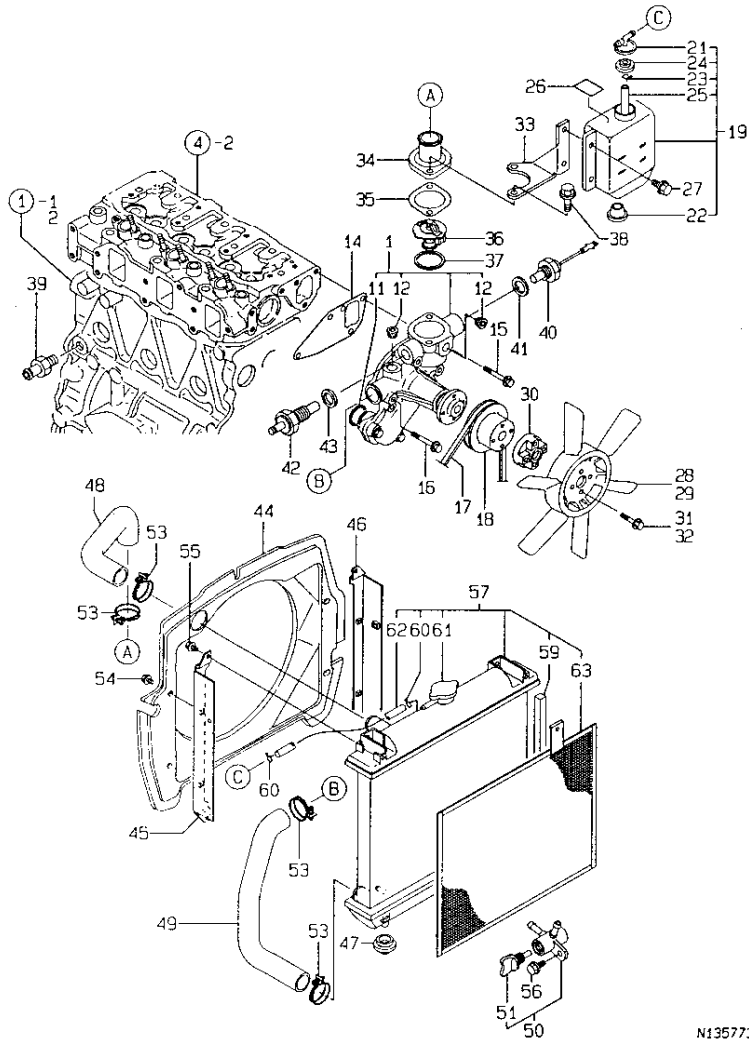

N135773

(REMARKS) "EFFECTIVE MACHINE NO." OF

ENGINE IS INDICATED ON THE ENGINE LABEL WHICH IS SHOWN IN FIG.4.

1B13
1B02
NPC-3680

11. COOLING WATER SYSTEM

99.04.02

(A)=3TNE78A-RTR (D)=
(B)=3TNE82A-RTR (E)=
(C)= (F)=

REF. LEV. 0 PART NO. DESCRIPTION Q'TY I P/U A R
NO. (A) (B) (C) (D) (E) (F)

Table with 8 columns: REF. NO., LEV. 0, PART NO., DESCRIPTION, Q'TY, I, P/U, A, R. The table is mostly empty with only the header row filled in.

(REMARKS) "EFFECTIVE MACHINE NO." OF

エンジンラベルのシリアルナンバーは図4のエンジンラベルに示されています。

ENGINE IS INDICATED ON THE ENGINE LABEL WHICH IS SHOWN IN FIG.4.

N135773

12. FUEL OIL INJECTION PUMP

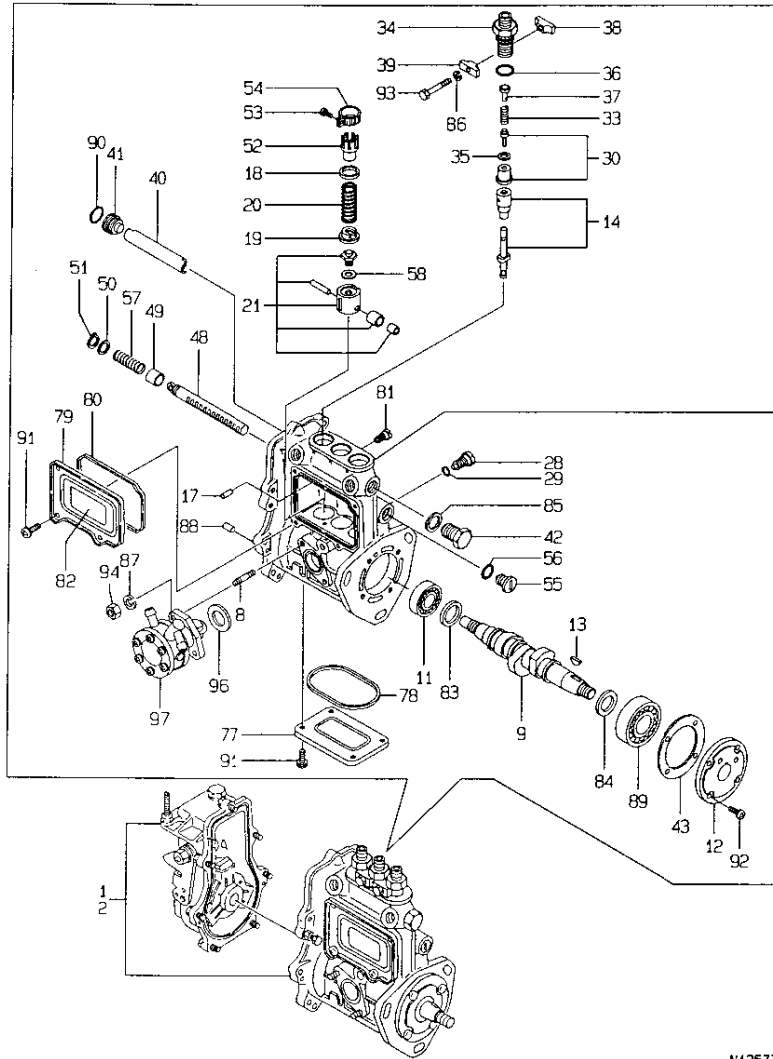

N135774

(1) GOVERNOR (FIG 13) IS INCORPORATED
 IN THIS FUEL INJECTION PUMP
 (REF NO. 1, 2).
 (REMARKS) "EFFECTIVE MACHINE NO." OF
 ENGINE IS INDICATED ON THE
 ENGINE LABEL WHICH IS SHOWN
 IN FIG. 4.

1815
 (1802)
 NPC-3680

12. FUEL OIL INJECTION PUMP

99.04.02

(A)=3TNE78A-RTR (D)=
 (B)=3TNE82A-RTR (E)=
 (C)= (F)=

REF. NO.	LEV. 0	PART NO.	DESCRIPTION	QTY						
				(A)	(B)	(C)	(D)	(E)	(F)	
1	.	719854-51370	PUMP W/GOV.&F.PUMP	1					1	(1
2	.	719853-51370	PUMP W/GOV.&F.PUMP		1				1	(1
8	..	129155-51020	STUD, FEED PUMP	2	2					1
9	..	119810-51040	CAMSHAFT	1	1					1
11	..	129155-51050	BALL BEARING, THRUST	1	1					1
12	..	129155-51060	CAM SHAFT SUPPORT	1	1					1
13	..	122710-51090	KEY	1	1					1
14	..	129108-51100	PLUNGER W/BARREL	3	3					1
17	..	129155-51140	PIN, BARREL LOCKING	3	3					1
18	..	174307-51170	RETAINER A	3	3					1
19	..	129155-51180	SPRING SHOE, PLUNGER	3	3					1
20	..	124950-51190	SPRING, PLUNGER	3	3					1
21	..	129155-51200	TAPPET ASSY	3	3					1
28	..	129155-51270	LOCKING, TAPPET	3	3					1
29	..	129155-51280	O-RING S6	3	3					1
30	..	129100-51300	VALVE W/SEAT, DELIV.	3	3					1
33	..	129155-51320	SPRING, DELIV. VALVE	3	3					1
34	..	129155-51340	GUARD, DELIVERY VALVE	3	3					1
35	..	124550-51350	GASKET, DELIVERY	3	3					1
36	..	124550-51370	O-RING, DELIVERY	3	3					1
37	..	129155-51370	STOPPER, VALVE	3	3					1
38	..	129155-51380	LOCKING (A)	2	2					1
39	..	129155-51390	LOCKING (B)	2	2					1
40	..	129155-51400	DEFLECTOR	1	1					1
41	..	129155-51410	CHECK BOLT, DEFLECTOR	1	1					1
42	..	129155-51420	PLUG (M16)	1	1					1
43	..	129155-51450	SHIM SET, ADJUSTING	1	1					1
48	..	129155-51500	RACK, CONTROL	1	1					1
49	..	129155-51521	BUSH, RACK	1	1					1
50	..	129155-51530	SPACER, AUX. SPRING	1	1					1
51	..	129155-51540	CIRCLIP	1	1					1
52	..	129155-51550	PINION, CONTROL	3	3					1
53	..	122117-51560	SCREW, PINION	3	3					1
54	..	174307-51560	PINION	3	3					1
55	..	129155-51570	PLUG (M12)	1	1					1
56	..	129155-51580	O-RING	1	1					1
57	..	129155-51591	SPRING, RACK	1	1					1
58	..	129155-51600	SHIM PACK	3	3					1
77	..	129155-51700	COVER, LOWER	1	1					1
78	..	129155-51710	GASKET, LOWER COVER	1	1					1
79	..	129155-51750	COVER, SIDE	1	1					1
80	..	129155-51760	GASKET, SIDE COVER	1	1					1
81	..	129155-51790	LOCKING, RACK	1	1					1
82	..	129156-51910	LABEL, CAUTION	1	1					1
83	..	129155-51930	SPACER T=3.25	1	1					1
84	..	129155-51940	SPACER T=1.5	1	1					1
85	..	22190-160002	SEAL WASHER 16S	1	1					10
86	..	22217-050000	SPRING WASHER 5	2	2					10
87	..	22217-060000	SPRING WASHER 6	2	2					10
88	..	22351-050010	SPRING PIN 5X10	2	2					10
89	..	24101-063034	BALL BEARING	1	1					1
90	..	24341-000160	O-RING 1A S-16.0	1	1					10
91	..	26022-050102	SCREW M 5X 10	8	8					10
92	..	26022-060162	SCREW M 6X 16	4	4					10

** CONTINUE **

N135774

12. FUEL OIL INJECTION PUMP

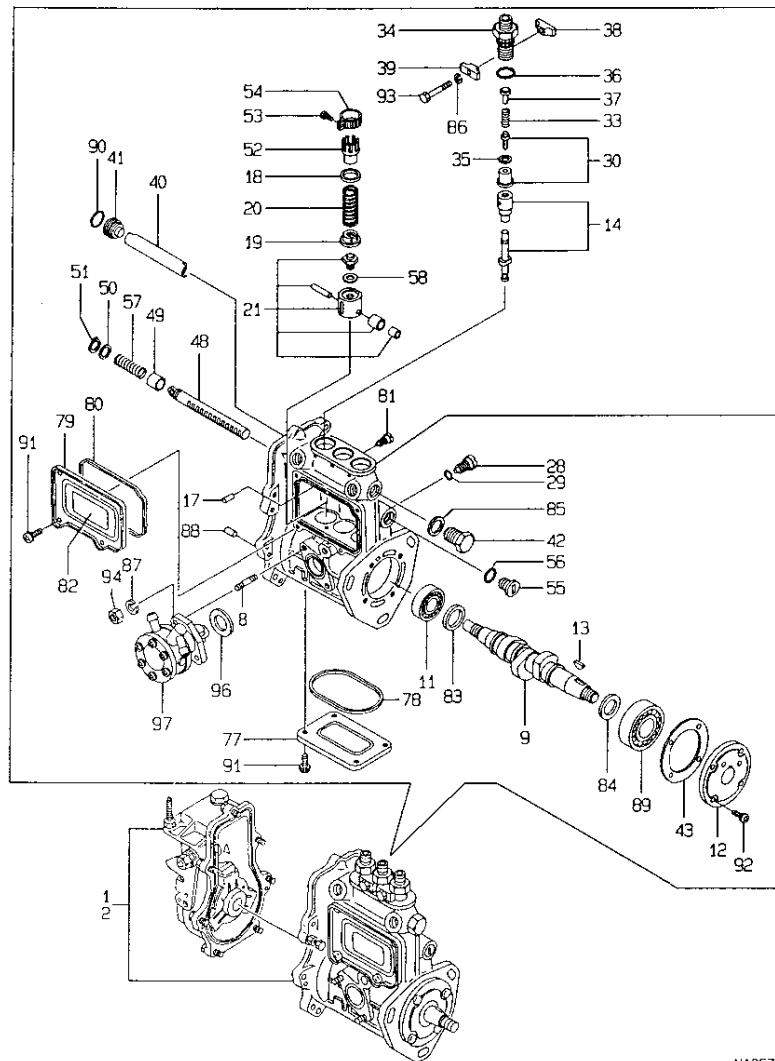

(1) GOVERNOR (FIG 13) IS INCORPORATED
 IN THIS FUEL INJECTION PUMP
 (REF NO. 1, 2).
 (REMARKS) "EFFECTIVE MACHINE NO." OF
 ENGINE IS INDICATED ON THE
 ENGINE LABEL WHICH IS SHOWN
 IN FIG. 4.

N135774

1B16
 (1B02)
 NPC-3680

12. FUEL OIL INJECTION PUMP

99.04.02

(A)=3TNE78A-RTR (D)=
 (B)=3TNE82A-RTR (E)=
 (C)= (F)=

REF. NO.	LEV. O	PART NO.	DESCRIPTION	Q'TY						I	P	U	A	R
				(A)	(B)	(C)	(D)	(E)	(F)					
93	..	26116-050302	BOLT M 5X 30 PLATED	2	2									10
94	..	26716-060002	NUT 6	2	2									10
96	..	129155-52050	GASKET	1	1									1
97	..	129108-52100	PUMP COMP., FEED	1	1									1

REMARKS	
(1) 3TNE78A NO.1,2 ノ F073524P070ASY	(1) GOVERNOR (FIG 13) IS INCORPORATED
このコウモク NO.13 ノ カンバナ オ フクム。	IN THIS FUEL INJECTION PUMP (REF NO.1,2).
(注1) エンジンラベルに有効機番が示されている場合、このコウモク NO.4 ノ	(REMARKS) "EFFECTIVE MACHINE NO." OF
タイマメカニズムに組み込まれる。	ENGINE IS INDICATED ON THE ENGINE LABEL WHICH IS SHOWN IN FIG.4.

N135774

13. GOVERNOR

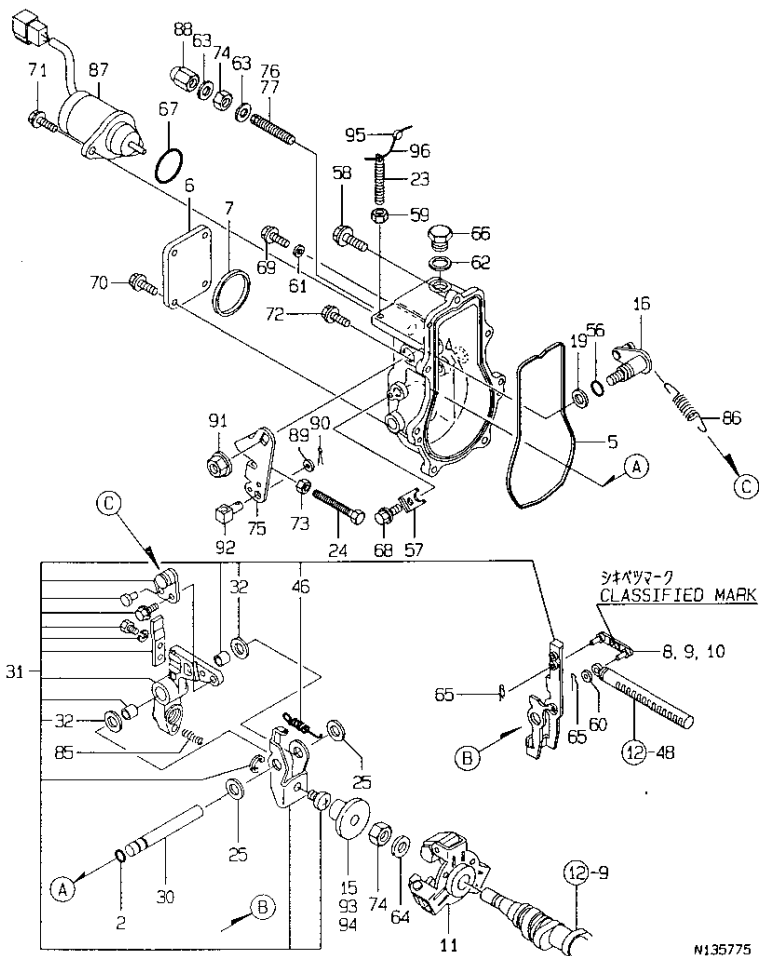

N135775

(1) SELECTIVE PARTS: CERTAIN THE CLASSIFICATION MARK, THEN PLACE YOUR ORDER. (REFER TO ILLUSTRATION)

(2) SELECTIVE PARTS. (REMARKS) "EFFECTIVE MACHINE NO." OF

ENGINE IS INDICATED ON THE ENGINE LABEL WHICH IS SHOWN IN FIG.4.

13. GOVERNOR

1C01
(1B02)
NPC-3680

99.04.02

(A)=3TNE78A-RTR (D)=
(B)=3TNE82A-RTR (E)=
(C)= (F)=

REF. NO.	LEV. 0	PART NO.	DESCRIPTION	Q'TY						I	P	U	A	R
				(A)	(B)	(C)	(D)	(E)	(F)					
2	..	129155-51280	O-RING S6	1	1									1
5	..	129052-61050	PACKING	1	1									1
6	..	129052-61060	COVER	1	1									1
7	..	129052-61070	PACKING	1	1									1
8	..	129155-61120	LINK L=30(MARK 0)	1	1									1 (1)
9	..	129155-61130	LINK L=31(MARK 1)	1	1									1 (1)
10	..	129155-61140	LINK L=30.5(MARK 0.5)	1	1									1 (1)
11	..	129155-61201	WEIGHT ASSY, GOV.	1	1									1
15	..	129155-61341	SLEEVE	1	1									1 (2)
16	..	129100-61400	SHAFT ASSY, CONTROL	1	1									1
19	..	129155-61430	SPACER, SHAFT	1	1									1
23	..	129155-61450	BOLT, REVOL. LIMIT	1	1									1
24	..	129155-61460	BOLT, IDLE LIMIT	1	1									1
25	..	129155-61480	SPACER ASSY	2	2									1
30	..	129052-61390	SHAFT, GOV. LEVER	1	1									1
31	..	129052-61500	LEVER ASSY, GOVERNOR	1	1									1
32	...	174307-51700	SHIM SET	2	2									1
46	...	129052-61540	SPRING	1	1									1
56	..	129155-61830	O-RING S10	1	1									1
57	..	119660-61901	RETAINER, SHAFT	1	1									1
58	..	129155-61950	BOLT, WASHER BASED	1	1									1
59	..	124550-66370	LOCK NUT M 6	1	1									1
60	..	22117-04000	WASHER 4	1	1									10
61	..	22190-06000	SEAL WASER 6	1	1									10
62	..	22190-10000	SEAL WASHER 10S	1	1									10
63	..	22190-12000	SEAL WASHER 12	2	2									10
64	..	22287-12000	WASHER 12	1	1									1
65	..	22372-04000	SNAP PIN 4	2	2									10
66	..	23887-10000	PLUG 10	1	1									1
67	..	24341-00028	O-RING 1A S-28.0	1	1									10
68	..	26106-06010	BOLT M 6X 10 PLATED	1	1									10
69	..	26106-06010	BOLT M 6X 10 PLATED	1	1									10
70	..	26106-06010	BOLT M 6X 10 PLATED	4	4									10
71	..	26106-06014	BOLT M 6X 14 PLATED	2	2									10
72	..	26106-06020	BOLT M 6X 20 PLATED	6	6									10
73	..	26756-06000	LOCK NUT 6	1	1									10
74	..	26776-12000	LOCK NUT M12 PLATED	2	2									10
75	..	129100-61440	LEVER, CONTROL	1	1									1
76	..	119867-61451	LIMITER COMP., FUEL	1	1									1
77	..	171350-61450	TORQUE SPRING ASSY.	1	1									1
85	..	129100-61650	SPRING, FUEL CONTROL	1	1									1
86	..	129489-61700	SPRING, GOVERNOR	1	1									1
87	..	119653-77950	SOLENOID, STOP	1	1									1
88	..	26687-12000	CAP NUT M12	1	1									1
89	..	22137-08000	WASHER 8, POLISHED	1	1									10
90	..	22417-160180	COTTER PIN 1.6X18	1	1									10
91	..	26366-08000	NUT M 8	1	1									10
92	..	194150-01370	ADJUSTER	1	1									1
93	..	129155-61350	SLEEVE	1	1									1 (2)
94	..	129155-61360	SLEEVE	1	1									1 (2)
95	..	135210-61090	LEAD	1	1									1
96	..	22451-060000	WIRE 0.6	1	1									1

** CONTINUE **

N135775

13. GOVERNOR

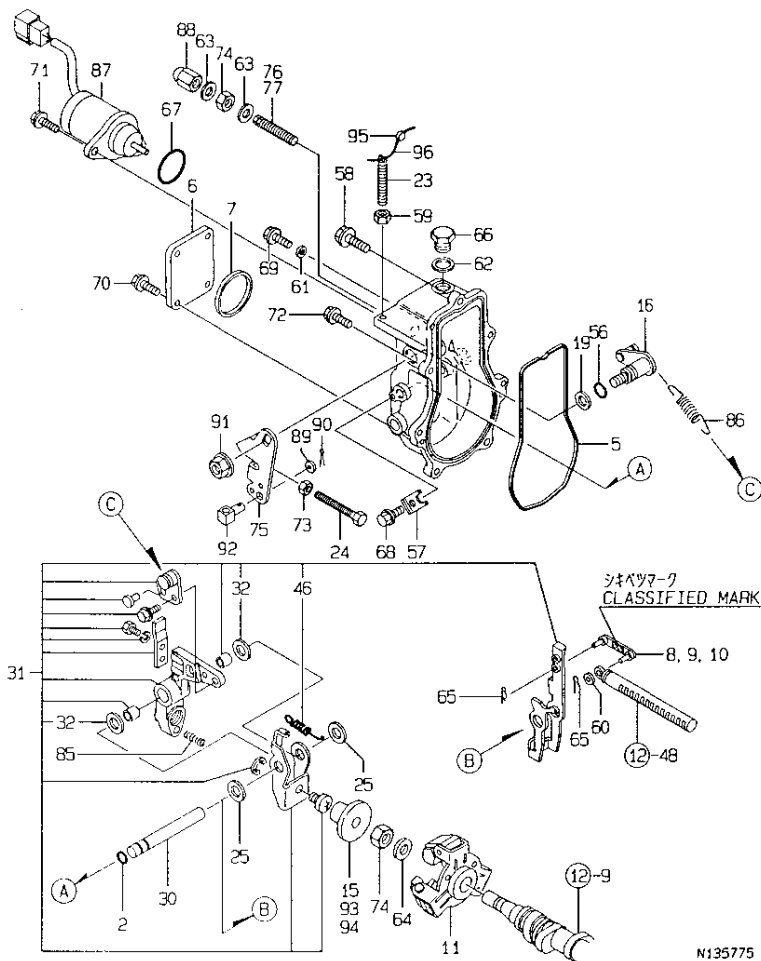

N135775

(1) SELECTIVE PARTS: CERTAIN THE CLASSIFICATION MARK, THEN PLACE YOUR ORDER.(REFER TO ILLUSTRATION)
 (2) SELECTIVE PARTS.
 (REMARKS)"EFFECTIVE MACHINE NO." OF ENGINE IS INDICATED ON THE ENGINE LABEL WHICH IS SHOWN IN FIG.4.

1CD1
 1802
 NPC-3680

13. GOVERNOR

99.04.02

(A)=3TNE78A-RTR (D)=
 (B)=3TNE82A-RTR (E)=
 (C)= (F)=

REF. NO.	LEV. 0	PART NO.	DESCRIPTION	Q'TY						I	P/U	A	R
				(A)	(B)	(C)	(D)	(E)	(F)				

REMARKS	
(1) センタクシヨクアヒン: シキアツキコウ オ カクニンノ ウエ チユクモンネカ"イマ入。(イラスト サンシヨク)	(1) SELECTIVE PARTS: CERTAIN THE CLASSIFICATION MARK, THEN PLACE YOUR ORDER.(REFER TO ILLUSTRATION)
(2) センタクシヨクアヒン。(チユク) エンジン"シツシコ"ウキ ノ コクモクNO.4 ノ キタイメイ"ハ"ノ コウキチ"入。	(2) SELECTIVE PARTS. (REMARKS)"EFFECTIVE MACHINE NO." OF ENGINE IS INDICATED ON THE ENGINE LABEL WHICH IS SHOWN IN FIG.4.

N135775

14. FUEL OIL INJECTION VALVE

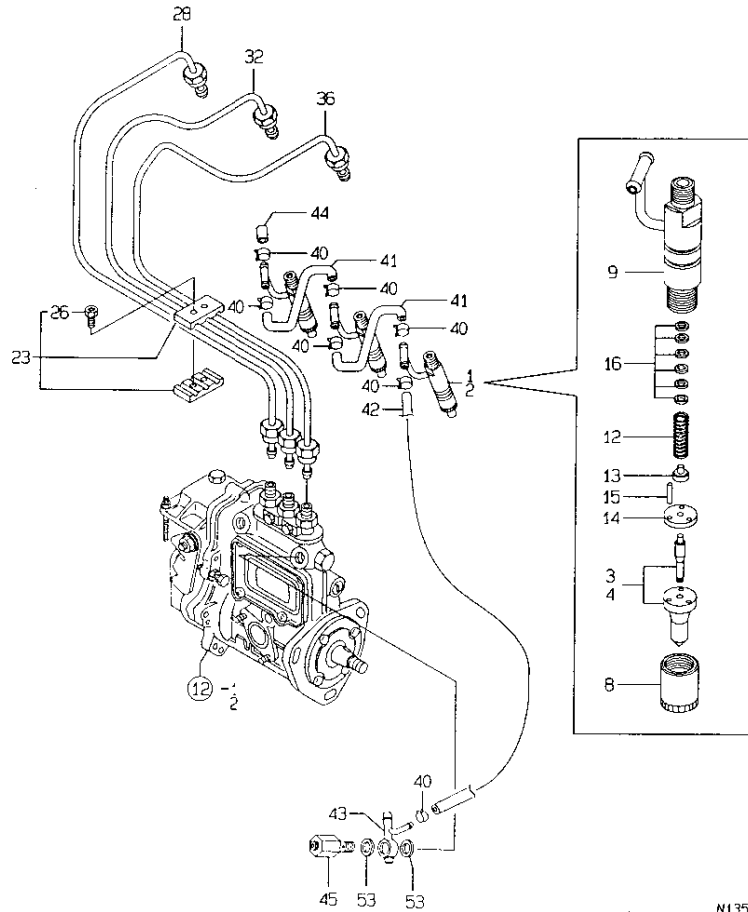

1C03
(1B02)
NPC-3680

14. FUEL OIL INJECTION VALVE

99.04.02

(A)=3TNE78A-RTR (D)=
(B)=3TNE82A-RTR (E)=
(C)= (F)=

REF. NO.	LEV. 0	PART NO.	DESCRIPTION	QTY						
				(A)	(B)	(C)	(D)	(E)	(F)	
1	.	719810-53100	VALVE ASSY, F.INJECT	3						1
2	.	729500-53200	VALVE ASSY, F.INJECT		3					1
3	..	119810-53000	NOZZLE ASSY, F.INJECT	3						1
4	..	129500-53050	NOZZLE ASSY, F.INJECT		3					1
8	..	114250-53080	NUT, NOZZLE CASE	3	3					1
9	..	129100-53100	HOLDER ASSY, NOZZLE	3	3					1
12	..	114250-53120	SPRING, NOZZLE	3	3					1
13	..	114250-53130	SEAT, NOZZLE SPRING	3	3					1
14	..	114250-53140	PLATE, STOP	3	3					1
15	..	114250-53210	PIN	6	6					1
16	..	114250-53400	SHIM PACK	3	3					1
23	.	129150-59120	RETAINER, INJ. PIPE	1	1					1
26	..	129150-59131	BOLT M4X14, HEX. SCKT.	2	2					1
28	.	119810-59810	PIPE, FUEL INJECTION	1	1					1
32	.	119810-59820	PIPE, FUEL INJECTION	1	1					1
36	.	119810-59830	PIPE, FUEL INJECTION	1	1					1
40	.	124066-59100	CLAMP 8	7	7					1
41	.	121250-59550	PIPE, FUEL	2	2					1
42	.	119840-59560	PIPE, FUEL RETURN	1	1					1
43	.	119808-59570	JOINT	1	1					1
44	.	129150-59580	CAP	1	1					1
45	.	129100-59951	VALVE ASSY, CHECK	1	1					1
53	.	23414-120000	GASKET 12, ROUND	2	2					10

N135776

(REMARKS)"EFFECTIVE MACHINE NO." OF

ENGINE IS INDICATED ON THE
ENGINE LABEL WHICH IS SHOWN
IN FIG.4.

REMARKS (左列) エンジンラベル上の有効機番 No.4 / (REMARKS)"EFFECTIVE MACHINE NO." OF

キタメイハシノコウキチニス。

ENGINE IS INDICATED ON THE
ENGINE LABEL WHICH IS SHOWN
IN FIG.4.

N135776

15. FUEL OIL LINE

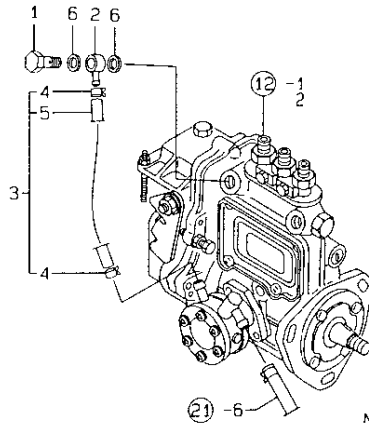
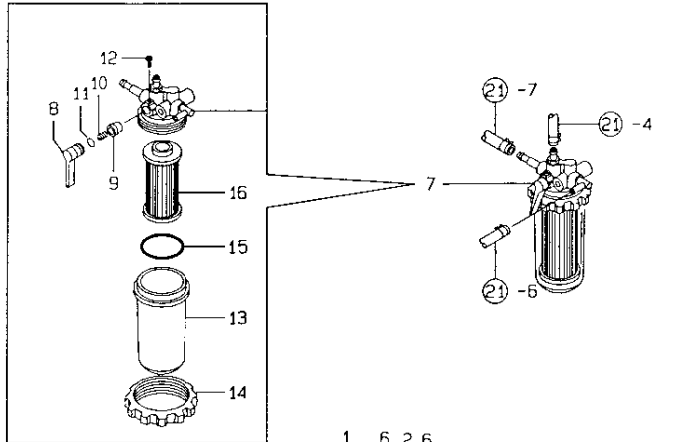

N135777

(REMARKS) "EFFECTIVE MACHINE NO." OF

ENGINE IS INDICATED ON THE
ENGINE LABEL WHICH IS SHOWN
IN FIG.4.

1C04
(1B02)
NPC-3680

15. FUEL OIL LINE

99.04.02

(A)=3TNE78A-RTR (D)=
(B)=3TNE82A-RTR (E)=
(C)= (F)=

REF. NO.	LEV. 0	PART NO.	DESCRIPTION	Q'TY						I	P	U	A	R
				(A)	(B)	(C)	(D)	(E)	(F)					
1	.	103854-39140	BOLT, PIPE JOINT	1	1									1
2	.	101304-59020	JOINT 12, PIPE	1	1									1
3	.	119860-59020	PIPE ASSY, FUEL OIL	1	1									1
4	..	124766-59050	CLAMP 12	2	2									1
5	..	105110-59560	PIPE, FUEL OIL	1	1									1
6	.	22190-120002	SEAL WASHER 12	2	2									10
7	.	119808-55620	STRAINER ASSY, FUEL	1	1									1
8	..	119810-55340	LEVER	1	1									1
9	..	104200-55321	VALVE, TAPER	1	1									1
10	..	104200-55330	SPRING, TAPER VALVE	1	1									1
11	..	24311-240100	O-RING 1A P-10A	1	1									10
12	..	104200-55750	SCREW M 4	1	1									1
13	..	121254-55510	CUP, STRAINER	1	1									1
14	..	110250-55610	RING, RETAINING	1	1									1
15	..	102103-55520	O-RING	1	1									1
16	..	119810-55650	ELEMENT	1	1									1

REMARKS
(注1) エンジンラベルのシリアルナンバーは、この図面NO.4の「(REMARKS) "EFFECTIVE MACHINE NO." OF

キタイメイハシノコウキチニ入。

ENGINE IS INDICATED ON THE
ENGINE LABEL WHICH IS SHOWN
IN FIG.4.

N135777

16. STARTING MOTOR

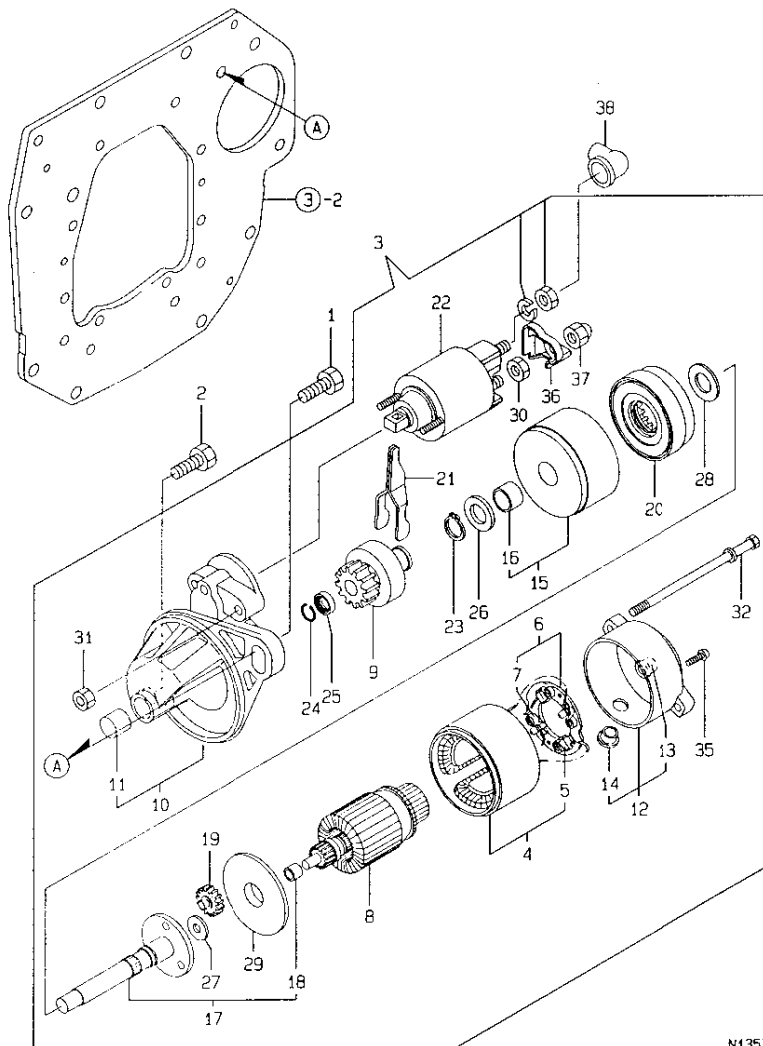

N135778

(REMARKS) "EFFECTIVE MACHINE NO." OF
 ENGINE IS INDICATED ON THE
 ENGINE LABEL WHICH IS SHOWN
 IN FIG.4.

16. STARTING MOTOR

99.04.02

1C05
 (1802)
 NPC-3680

(A)=3TNE78A-RTR (D)=
 (B)=3TNE82A-RTR (E)=
 (C)= (F)=

REF. NO.	LEV. 0	PART NO.	DESCRIPTION	-----Q'TY-----						I P U A R
				(A)	(B)	(C)	(D)	(E)	(F)	
1	.	26116-100202	BOLT M10X 20 PLATED	1	1					10
2	.	119865-01650	BOLT	1	1					1
3	.	119853-77010	STARTER	1	1					1
4	..	X0281007750	COIL ASSY, FIELD	1	1					1
5	...	X0280996180	STARTER KIT	2	2					1
6	..	X0285105190	HOLDER ASSY.	1	1					1
7	...	X0285205030	SPRING	4	4					1
8	..	X0282005991	ARMATURE ASSY	1	1					1
9	..	X0283006960	CLUTCH SUB-ASSY.	1	1					1
10	..	X2284006080	HOUSING ASSY	1	1					1
11	...	X9491050100	NEEDLE BEARING	1	1					1
12	..	X0285005750	FRAME ASSY.	1	1					1
13	...	X9491040990	BEARING	1	1					1
14	...	X0280626010	COVER	1	1					1
15	..	X0284105010	BEARING SUB-ASSY.	1	1					1
16	...	X9491034330	BEARING	1	1					1
17	..	X0286105010	SHAFT SUB-ASSY.	1	1					1
18	...	X9491034320	BEARING	1	1					1
19	..	X0286305010	GEAR	3	3					1
20	..	X0286355010	GEAR	1	1					1
21	..	X0287405140	LEVER	1	1					1
22	..	X0534007800	SWITCH, EMERGENCY	1	1					1
23	..	X9055715000	RING	1	1					1
24	..	X9490721360	RING	1	1					1
25	..	X0280210331	NUT	1	1					1
26	..	X9490138110	WASHER	1	1					1
27	..	X9490138090	WASHER	1	1					1
28	..	X9490138100	WASHER	1	1					1
29	..	X0284525010	PLATE	1	1					1
30	..	X9490562360	NUT	1	1					1
31	..	X9490560750	NUT	2	2					1
32	..	X9490423420	BOLT, THROUGH	2	2					1
35	..	X9490065670	SCREW M 4X 6 (BS)	2	2					1
36	..	X0280335350	COVER SET, TERMINAL	1	1					1
37	..	X1289510130	NUT	1	1					1
38	.	124550-77030	COVER, TERMINAL	1	1					1

REMARKS
 (注) エンジンラベルに記載のエンジン番号を、この図面の4 / (REMARKS) "EFFECTIVE MACHINE NO." OF
 キタメイハシノコウキチニ示す。 | ENGINE IS INDICATED ON THE
 | ENGINE LABEL WHICH IS SHOWN
 | IN FIG.4.

N135778

17. GENERATOR

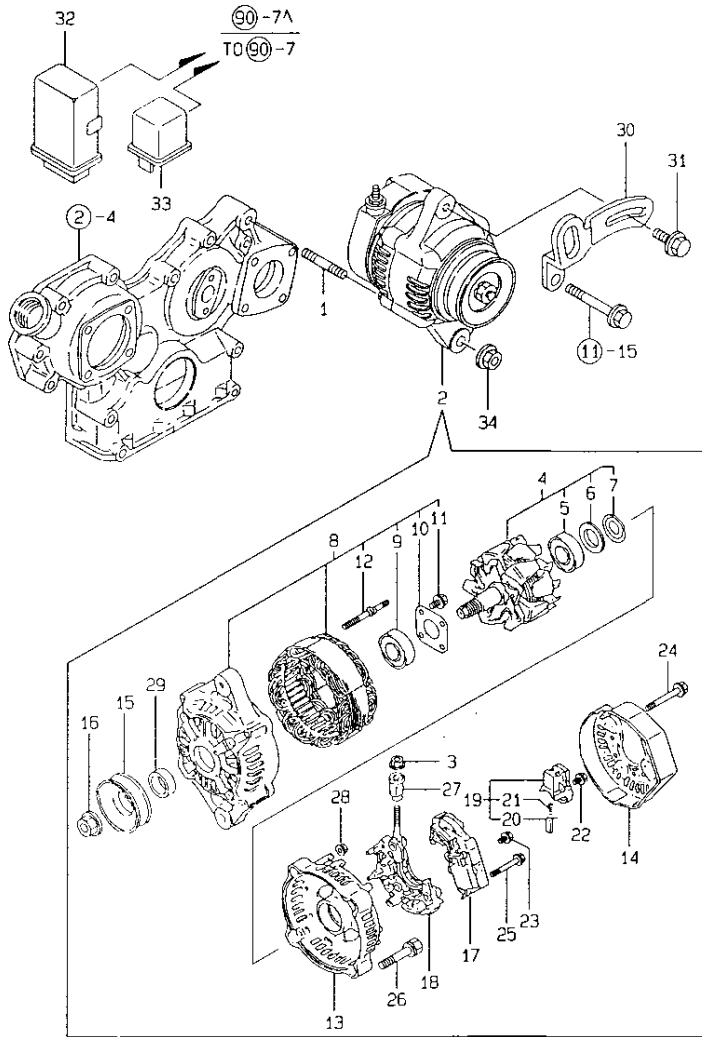

↑-----↑
 | (REMARKS) "EFFECTIVE MACHINE NO." OF
 | ENGINE IS INDICATED ON THE
 | ENGINE LABEL WHICH IS SHOWN
 | IN FIG.4.
 |

N135779

17. GENERATOR

99.04.02

↑-----↑
 | 1C06 |
 | (1802) |
 ↑-----↑
 NPC-3680

(A)=3TNE78A-RTR (D)=
 (B)=3TNE82A-RTR (E)=
 (C)= (F)=

REF. NO.	LEV. 0	PART NO.	DESCRIPTION	-----QTY-----						I	P	U	A	R
				(A)	(B)	(C)	(D)	(E)	(F)					
1	.	129795-01900	STUD	1	1									1
2	.	119620-77201	GENERATOR	1	1									1
3	..	X9490561001	NUT	1	1									1
4	--	119620-77380	ROTOR ASSY	1	1									1
5	---	119620-79240	BALL BEARING	1	1									1
6	---	119620-79250	COVER, BEARING	1	1									1
7	---	119620-79360	THRUST WASHER	1	1									1
8	---	119620-77421	FLAME ASSY, DRIVE	1	1									1
9	---	119620-79200	BALL BEARING	1	1									1
10	---	119620-79210	PLATE	1	1									1
11	---	119620-79220	SCREW	4	4									1
12	---	119620-79230	BOLT, STUD	2	2									1
13	..	119620-77440	FLAME ASSY, REAR	1	1									1
14	..	119620-77450	COVER	1	1									1
15	..	119620-77461	PULLEY	1	1									1
16	..	119620-77471	NUT	1	1									1
17	..	119620-77710	REGULATOR ASSY	1	1									1
18	..	119620-79260	HOLDER	1	1									1
19	..	119620-79270	HOLDER, BRUSH	1	1									1
20	---	119620-77480	BRUSH ASSY	2	2									1
21	---	119620-79280	SPRING	2	2									1
22	..	119620-79290	SCREW	6	6									1
23	..	119620-79300	SCREW	1	1									1
24	..	119620-79310	BOLT	3	3									1
25	..	119620-79320	SCREW W/WASHER	2	2									1
26	..	119620-79330	BOLT	2	2									1
27	..	119620-79340	INSULATION BUSH	1	1									1
28	..	119620-79350	NUT	2	2									1
29	..	119620-77490	COLLAR	1	1									1
30	.	119808-77330	ADJUSTER, V-BELT	1	1									1
31	.	119810-77340	BOLT	1	1									1
32	.	129457-77880	BODY, CONTROLLER	1	1									1
33	.	129052-77920	BODY, RELAY	1	1									1
34	.	26366-100002	NUT M10	1	1									10

↑-----↑
 | (REMARKS) "EFFECTIVE MACHINE NO." OF
 | ENGINE IS INDICATED ON THE
 | ENGINE LABEL WHICH IS SHOWN
 | IN FIG.4.
 |

N135779

18. ENGINE ACCESSORIES

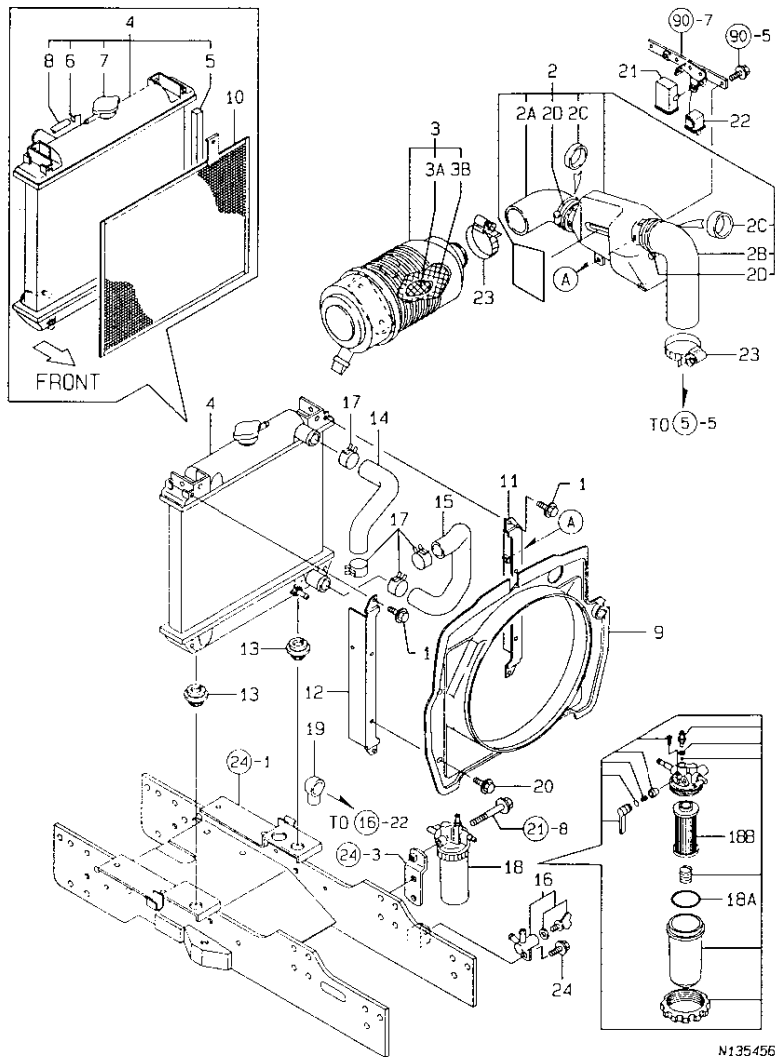

N135456

1003
1002
NPC-3680

18. ENGINE ACCESSORIES

99.04.02

(A)=FE-240H (D)=
(B)=FE-280H (E)=
(C)= (F)=

REF. NO.	LEV. 0	PART NO.	DESCRIPTION	-----Q'TY-----						I P U A R
				(A)	(B)	(C)	(D)	(E)	(F)	
1	.	26106-060122	BOLT M 6X 12 PLATED	4	4					10
2	.	119853-12030	PIPE COMP., SUCTION	1	1					1
2A	..	119808-12050	PIPE (B), AIR INTAKE	1	1					1
2B	..	119853-12060	PIPE C, INLET	1	1					1
2C	..	119808-12070	PIPE	2	2					1
2D	..	121855-12080	CLAMP	2	2					1
3	.	119826-12500	AIR CLEANER	1	1					1
3A	..	129051-12530	ELEMENT, INNER	1	1					1
3B	..	119808-12520	ELEMENT, OUTER	1	1					1
4	.	119854-44500	RADIATOR	1	1					1
5	..	119854-44580	SEAL, RADIATOR	4	4					1
6	..	121250-44590	CLAMP	2	2					1
7	..	129107-44590	CAP, RADIATOR	1	1					1
8	..	23780-070400	HOSE 7X400, FUEL	1	1					1
9	.	119854-44560	BRACKET, SUB. TANK	1	1					1
10	.	119854-44570	FILTER	1	1					1
11	.	119853-44600	STAY, SUB. TANK	1	1					1
12	.	119853-44610	STAY, SUB. TANK	1	1					1
13	.	119255-44660	RUBBER	2	2					1
14	.	119853-49010	PIPE (A), C. WATER	1	1					1
15	.	119853-49020	PIPE (B), C. WATER	1	1					1
16	.	129150-49101	COCK ASSY, 3-WAY	1	1					1
17	.	175022-49730	CRIP 31, HOSE	4	4					1
18	.	119808-55620	STRAINER ASSY, FUEL	1	1					1
18A	..	102103-55520	O-RING	1	1					1
18B	..	119810-55700	ELEMENT, FUEL OIL	1	1					1
19	.	124550-77030	COVER, TERMINAL	1	1					1
20	.	26106-080122	BOLT M 8X 12 PLATED	4	4					10
21	.	129505-77880	BODY, CONTROLLER	1	1					1
22	.	129052-77920	BODY, RELAY	1	1					1
23	.	23000-070000	CLAMP 70	2	2					1
24	.	26106-080162	BOLT M 8X 16 PLATED	1	1					10

N135456

19. ACCELERATOR LEVER

1004
(1002)
NPC-3680

19. ACCELERATOR LEVER

99.04.02

(A)=FE-240H (D)=
(B)=FE-280H (E)=
(C)= (F)=

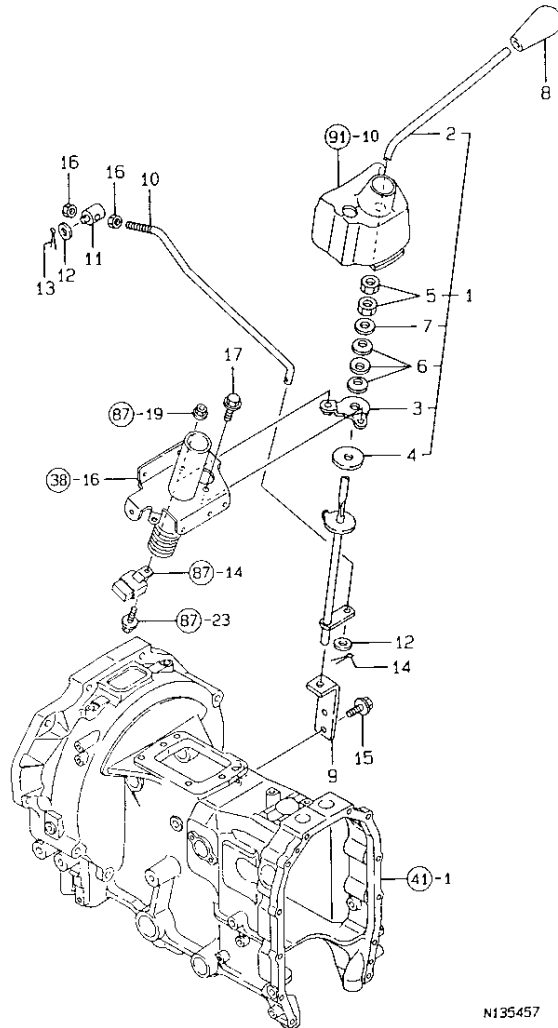

N135457

REF. NO.	LEV. 0	PART NO.	DESCRIPTION	Q'TY						I	P	U	A	R
				(A)	(B)	(C)	(D)	(E)	(F)					
1	.	198129-01100	LEVER KIT, ACCEL	1	1									1
2	..	198129-01110	LEVER, ACCEL	1	1									
3	..	198010-01160	BRACKET, THRTL LEVER	1	1									1
4	..	194145-01260	PLATE, FRICTION	1	1									1
5	..	194130-15530	LOCK NUT 12	2	2									1
6	..	194151-47760	WASHER 12	3	3									1
7	..	22137-120000	WASHER 12, POLISHED	1	1									10
8	.	194464-01190	KNOB, THROTTLE LEVER	1	1									1
9	.	198010-01190	HINGE	1	1									1
10	.	198129-01360	LINK ROD, ACCEL	1	1									1
11	.	194150-01370	ADJUSTER	1	1									1
12	.	22137-080000	WASHER 8, POLISHED	2	2									10
13	.	22417-160180	COTTER PIN 1.6X18	1	1									10
14	.	22417-200300	COTTER PIN 2.0X30	1	1									10
15	.	26106-080162	BOLT M 8X 16 PLATED	2	2									10
16	.	26716-080002	NUT M 8	2	2									10
17	.	26106-080162	BOLT M 8X 16 PLATED	1	1									10

N135457

20. FUEL TANK

1005
1002
NPC-3680

20. FUEL TANK

99.04.02

(A)=FE-240H (D)=
(B)=FE-280H (E)=
(C)= (F)=

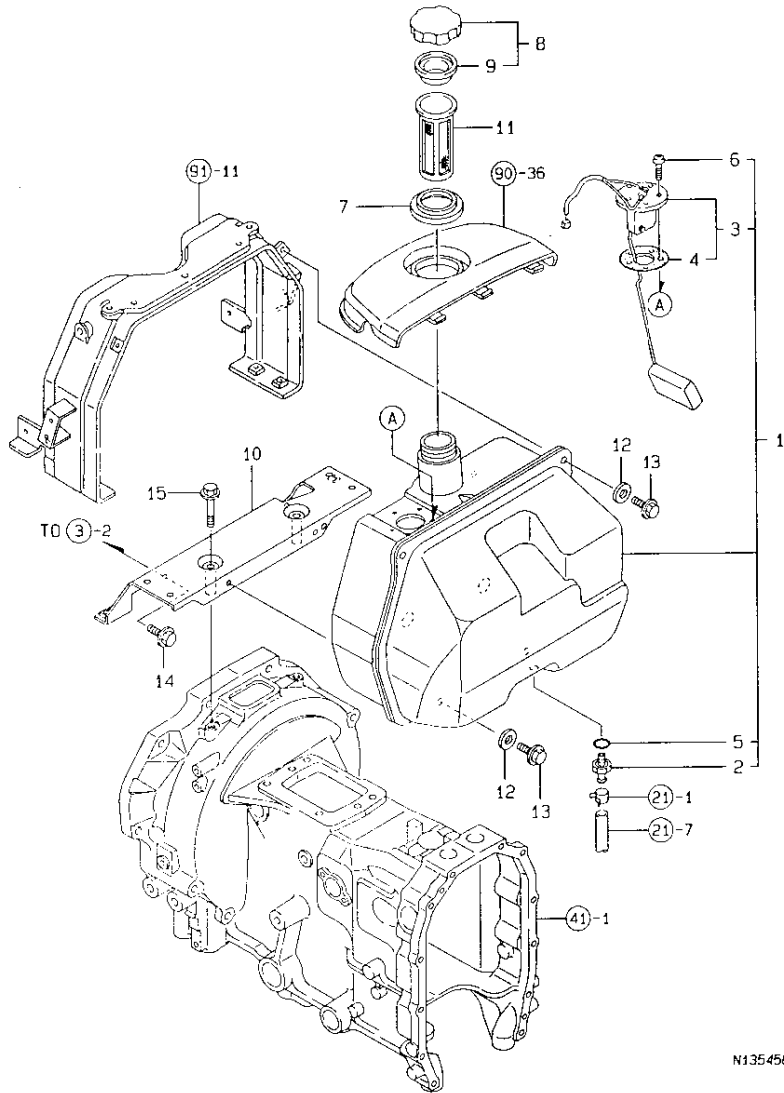

REF. No.	LEV. 0	PART NO.	DESCRIPTION	QTY						I	P	U	A	R
				(A)	(B)	(C)	(D)	(E)	(F)					
1	-	198121-04000	FUEL TANK/GAUGE CMP.	1	1									
2	--	198121-04750	JOINT	1	1								1	
3	--	198290-56600	GAUGE COMPL., FUEL	1	1								1	
4	---	194420-56620	GASKET	1	1								1	
5	--	24311-000160	O-RING 1A P-16.0	1	1								10	
6	--	26557-050122	SCREW M 5X 12	5	5								10	
7	-	198010-04260	PACKING, FUEL CAT. PAN	1	1								1	
8	-	198173-04500	CAP ASSY, FUEL (50)	1	1								1	
9	--	1A1120-61541	SEAL, RUBBER	1	1								1	
10	-	198010-04511	STAY, TANK (ED)	1	1								1	
11	-	198072-04510	FILTER	1	1								1	
12	-	22157-080000	WASHER 8	4	4								10	
13	-	26106-080162	BOLT M 8X 16 PLATED	4	4								10	
14	-	26106-080162	BOLT M 8X 16 PLATED	2	2								10	
15	-	26106-080552	BOLT M 8X 55 PLATED	2	2								10	

N135458

N135458

21. FUEL PIPE

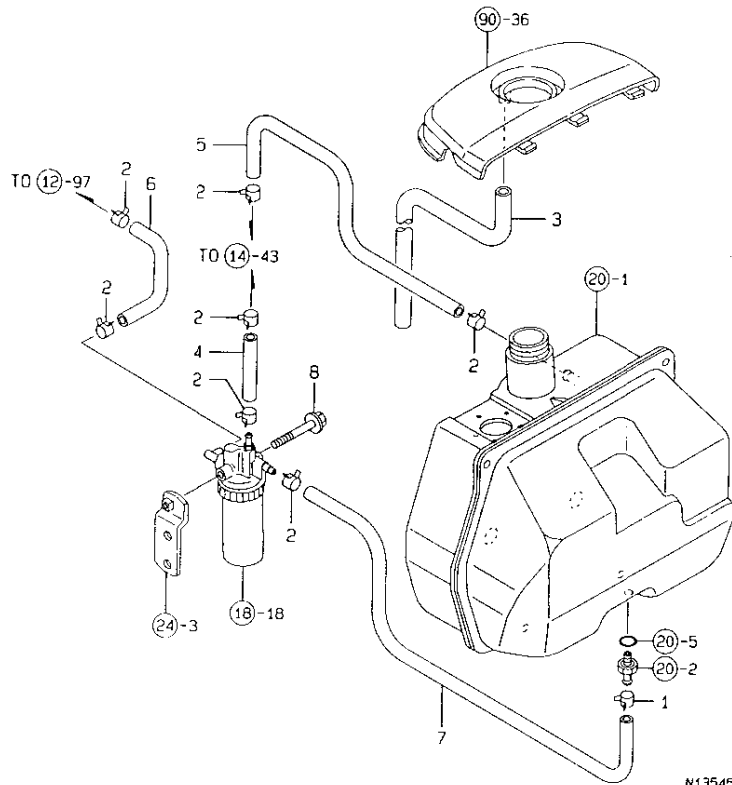

↑-----↑
 | 1006 |
 | (1002) |
 ↑-----↑
 NPC-3680

21. FUEL PIPE

99.04.02

(A)=FE-240H (D)=
 (B)=FE-280H (E)=
 (C)= (F)=

REF. NO.	LEV. 0	PART NO.	DESCRIPTION	-----QTY-----						I	P	U	A	R
				(A)	(B)	(C)	(D)	(E)	(F)					
1	-	106990-44660	CLIP, HOSE	1	1									1
2	-	124766-59050	CLAMP 12	7	7									1
3	-	23065-160650	PIPE 16X 600	1	1									1
4	-	23780-070140	HOSE 7X140, FUEL	1	1									1
5	-	23780-070450	HOSE 7X450, FUEL	1	1									1
6	-	23980-730110	HOSE 7.3, BRAIDED	1	1									1
7	-	23980-730540	FUEL PIPE 7.3X540	1	1									1
8	-	26106-080602	BOLT M 8X 60 PLATED	1	1									10

22. BELT COVER

1007
 (1002)
 NPC-3680

22. BELT COVER

99.04.02

(A)=FE-240H (D)=
 (B)=FE-280H (E)=
 (C)= (F)=

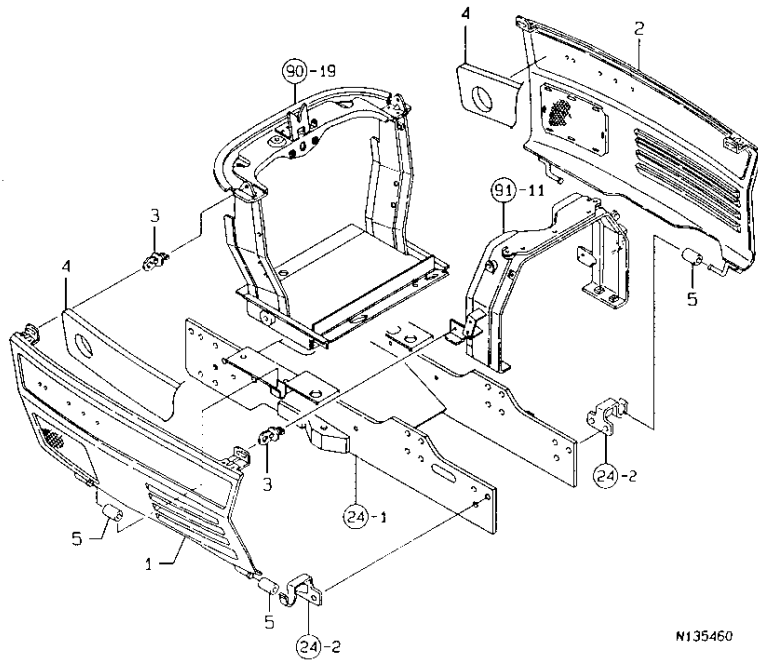

N135460

REF. NO.	LEV. 0	PART NO.	DESCRIPTION	Q'TY						I P/U A R
				(A)	(B)	(C)	(D)	(E)	(F)	
1	.	198129-05080	COVER L COMPL.,SIDE	1	1					1
2	.	198129-05090	COVER R COMP.,SIDE	1	1					1
3	.	198220-61351	LOCK COMP.,CAM	4	4					1
4	.	198129-61470	URETHANE VU-20	2	2					1
5	.	198220-61800	RUBBER, CUSHION	4	4					1

23. FRONT P.T.O.

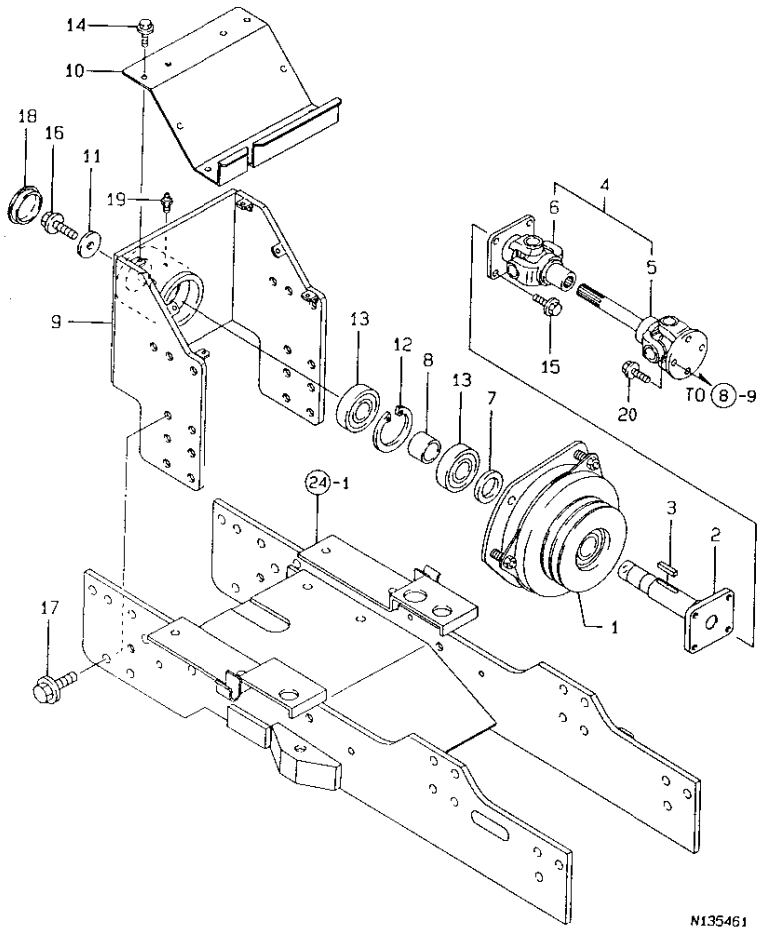

1008
1002
NPC-3680

23. FRONT P.T.O.

99.04.02

(A)=FE-240H (D)=
(B)=FE-280H (E)=
(C)= (F)=

REF. NO.	LEV. 0	PART NO.	DESCRIPTION	Q'TY						I	P	U	A	R
				(A)	(B)	(C)	(D)	(E)	(F)					
1	.	198173-08100	CLUTCHCMP; ELECTLIC	1	1									
2	.	198173-08130	SHAFT; FRONT PTO	1	1									
3	.	198173-08150	KEY; 3.36X30	1	1									
4	.	198173-08160	JOINT CMP;UNIVERSAL	1	1									
5	..	198173-08250	JOINT CMP;FRONT (12)	1	1									
6	..	198173-08260	JOINT CMP;REAR (12)	1	1									
7	.	198173-08170	SPACER 29X45X6.6	1	1									
8	.	198173-08180	SPASER 26X34X25.4	1	1									
9	.	198173-08200	SUPPORT CMP;BEARING	1	1									
10	.	198173-08280	COVER CMP;FRONT PTO	1	1									
11	.	194800-83260	WASHER 11X37X4.5	1	1								1	
12	.	22252-000620	CIRCLIP 62(H)	1	1								1	
13	.	24104-063054	BALL BEARING	2	2									
14	.	26106-060122	BOLT M 6X 12 PLATED	6	6								10	
15	.	26106-080162	BOLT M 8X 16 PLATED	4	4								10	
16	.	26106-100252	BOLT M10X 25 PLATED	1	1								10	
17	.	26106-120202	BOLT M12X 20 PLATED	8	8								10	
18	.	27260-470001	PLUG 47,COLLAR BORE	1	1								1	
19	.	24761-010000	NIPPLE M6F, GREASE	1	1								1	
20	.	26106-080162	BOLT M 8X 16 PLATED	4	4								10	

24. FRONT BRACKET

1D10
(1D09)
NPC-3680

24. FRONT BRACKET

99.04.02

(A)=FE-240H (D)=
(B)=FE-280H (E)=
(C)= (F)=

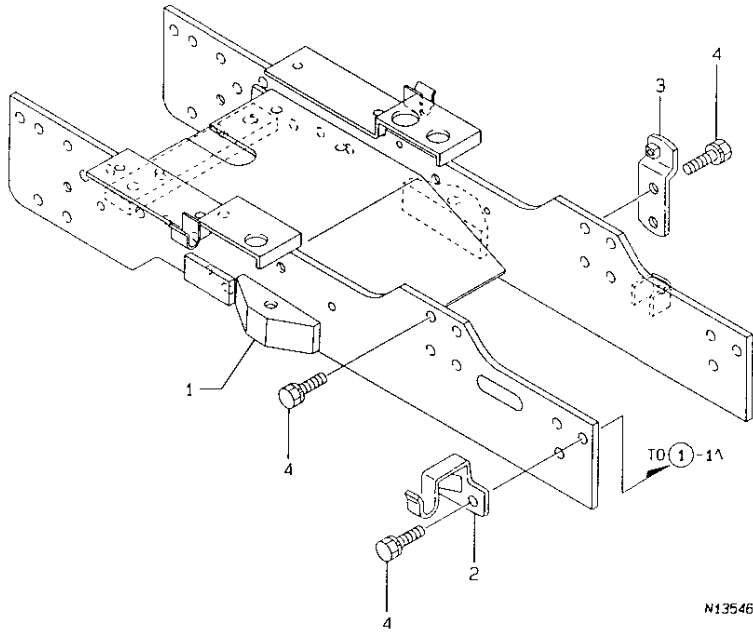

N135462

REF. No.	LEV. 0	PART NO.	DESCRIPTION	QTY						I	P	U	A	R
				(A)	(B)	(C)	(D)	(E)	(F)					
1	.	198173-11100	FRONT AXLE BRACKET49	1	1									
2	.	198010-11210	HINGE, SIDE COVER	2	2								1	
3	.	198010-11250	STAY, FUEL STRAINER	1	1								1	
4	.	26013-120302	BOLT W/WASHER M12X30	12	12								10	

25. CENTER PIN SUPPORT

1011
1009
NPC-3680

25. CENTER PIN SUPPORT

99.04.02

(A)=FE-240H (D)=
(B)=FE-280H (E)=
(C)= (F)=

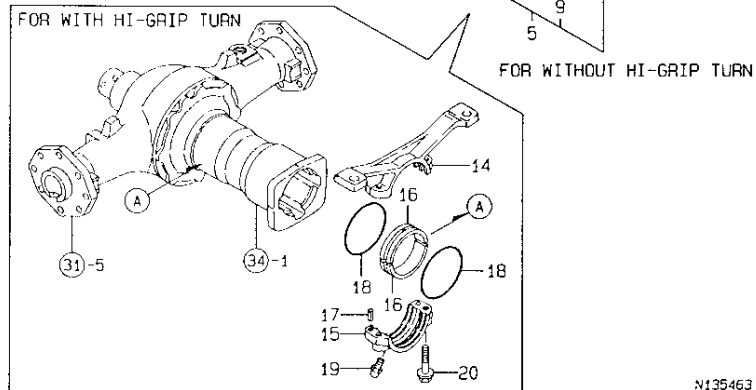
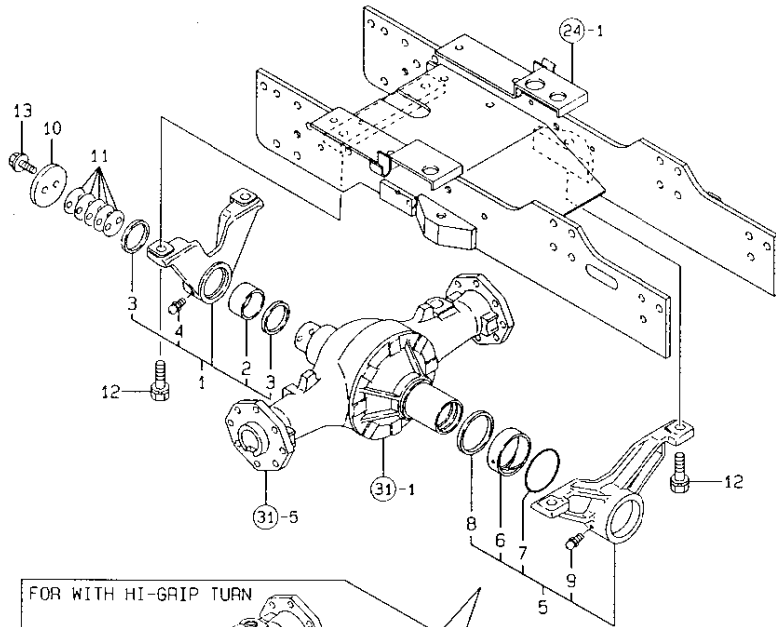

N135463

(1) FOR WITHOUT HI-GRIP TURN
(2) FOR WITH HI-GRIP TURN

REF. NO.	LEV. 0	PART NO.	DESCRIPTION	Q'TY						I P/U A R
				(A)	(B)	(C)	(D)	(E)	(F)	
1	-	198291-13210	CASE, DIFFERENTIAL	1	1					1
2	..	194451-11960	BUSH 45X49X25	1	1					1
3	..	198291-13240	SEAL 6455204, OIL	2	2					1
4	..	24761-010000	NIPPLE M6F, GREASE	1	1					1
5	..	198291-13220	SUPPORT R, AXLE	1	1					1 (1)
6	..	194556-11620	BUSH 60X66X22	1	1					1 (1)
7	..	194556-11630	O-RING 3060	1	1					1 (1)
8	..	194556-11640	SEAL VB60 66 S, OIL	1	1					1 (1)
9	..	24761-010000	NIPPLE M6F, GREASE	1	1					1 (1)
10	-	198291-13260	PLATE, THRUST	1	1					1
11	-	198291-13270	SHIM 43	5	5					1
12	-	26013-140402	BOLT M14X 40	4	4					1
13	-	26106-100252	BOLT M10X 25 PLATED	2	2					10
14	-	194951-11660	SUPPORT R, AXLE CASE	1	1					1 (2)
15	-	194951-11670	COVER, SUPPORT R	1	1					1 (2)
16	-	194951-11680	BUSH 90X20, SPLIT	2	2					1 (2)
17	-	22351-080020	SPRING PIN 8X20	2	2					10 (2)
18	-	24311-000900	O-RING 1A P-90.0	2	2					10 (2)
19	-	24761-010000	NIPPLE M6F, GREASE	1	1					1 (2)
20	-	26106-100502	BOLT M10X 50 PLATED	2	2					10 (2)

REMARKS
(1) ハイグリップターンの場合
(2) ハイグリップターンの場合
(1) FOR WITHOUT HI-GRIP TURN
(2) FOR WITH HI-GRIP TURN

N135463

26. TIE ROD

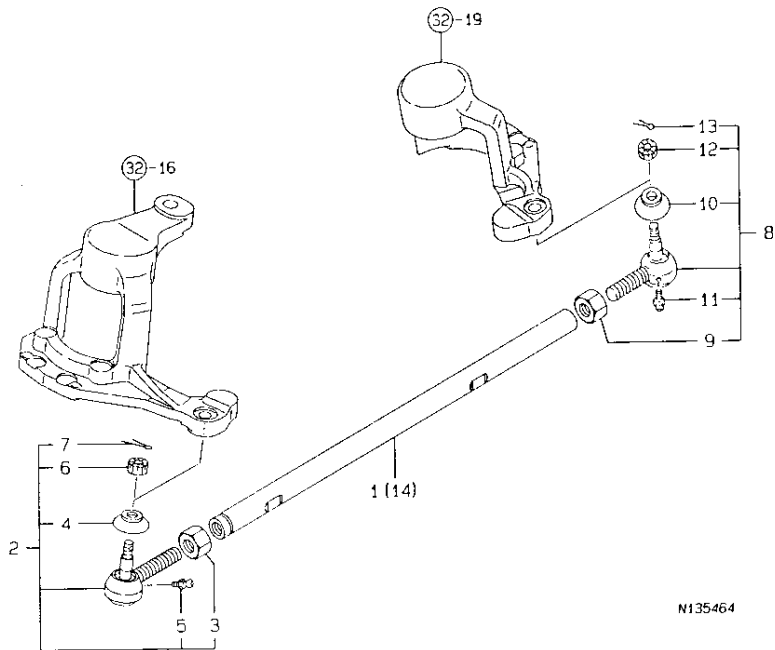

N135464

↑-----↑
 | 1D12 |
 | (1D09) |
 ↑-----↑
 NPC-3680

26. TIE ROD

99.04.02

(A)=FE-240H (D)=
 (B)=FE-280H (E)=
 (C)= (F)=

REF. NO.	LEV. 0	PART NO.	DESCRIPTION	-----Q'TY-----						I P/U A R
				(A)	(B)	(C)	(D)	(E)	(F)	
1	.	198291-12310	TIE-ROD (49)	1						1
2	.	198240-18120	TIRE-ROD END KIT(LR)	1	1					1
3	..	194990-22830	NUT M17	1	1					1
4	..	194730-57220	COVER, DUST	1	1					1
5	..	24761-060000	NIPPLE MT6X1, GREASE	1	1					1
6	..	198240-12590	NUT 12	1	1					1
7	..	22417-300250	COTTER PIN 3.0X 25	1	1					10
8	.	198240-18130	TIRE-ROD END KIT RL	1	1					1
9	..	194990-22840	NUT M17	1	1					1
10	..	194730-57220	COVER, DUST	1	1					1
11	..	24761-060000	NIPPLE MT6X1, GREASE	1	1					1
12	..	198240-12590	NUT 12	1	1					1
13	..	22417-300250	COTTER PIN 3.0X 25	1	1					10
14	.	198127-12310	TIE-ROD (49)	1						1

27. RING GEAR

1D13
(1009)
NPC-3680

27. RING GEAR

99.04.02

(A)=FE-240H (D)=
(B)=FE-280H (E)=
(C)= (F)=

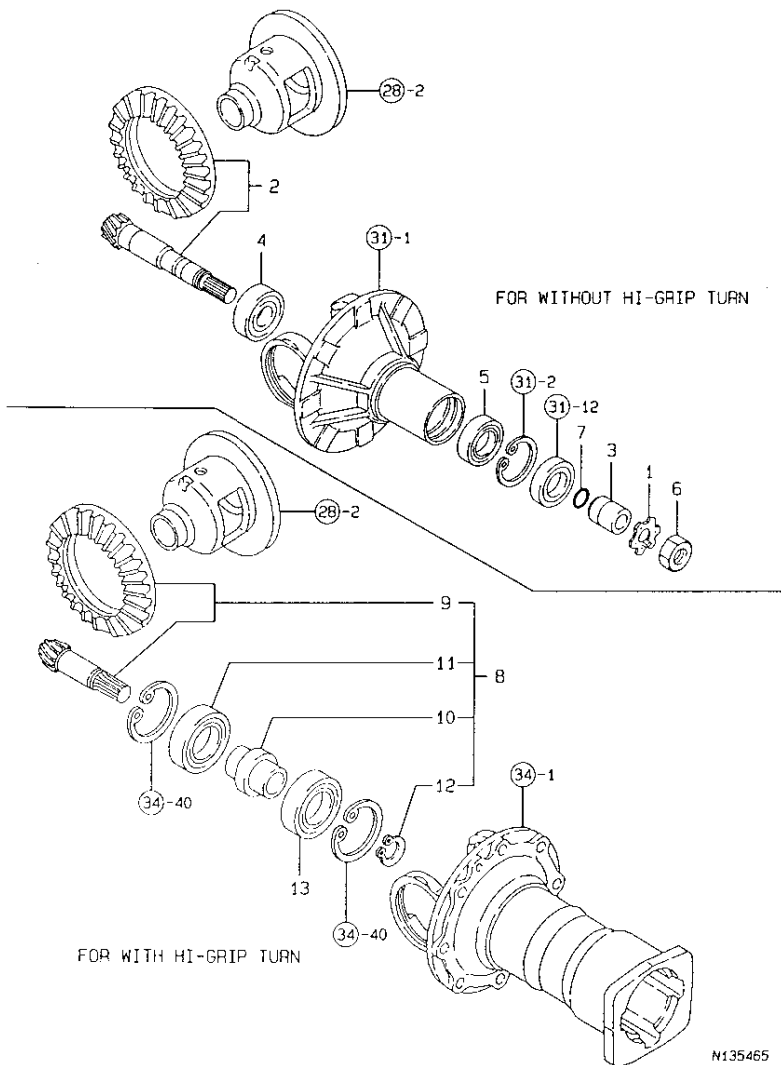

N135465

(1) FOR WITHOUT HI-GRIP TURN
(2) FOR WITH HI-GRIP TURN

REF. NO.	LEV. 0	PART NO.	DESCRIPTION	Q'TY						I	P	U	A	R
				(A)	(B)	(C)	(D)	(E)	(F)					
1	.	194301-11660	WASHER 20	1	1								1	(1)
2	.	198121-13100	GEAR W/COUNTERSHAFT	1	1								1	(1)
3	.	194441-13130	COLLAR 20X30X32	1	1								1	(1)
4	.	194447-13860	BALL BEARING	1	1								1	(1)
5	.	194555-25880	BALL BEARING	1	1								1	(1)
6	.	194300-32260	NUT 20	1	1								1	(1)
7	.	24341-000180	O-RING 1A S-18.0	1	1							10		(1)
8	.	198121-13170	GEAR KIT, RING	1	1									(2)
9	..	198121-13130	GEAR W/COUNTERSHAFT	1	1									(2)
10	..	198311-13160	COLLAR, DRIVE PINION	1	1									(2)
11	..	194555-25870	BALL BEARING	1	1								1	(2)
12	..	22242-000220	CIRCLIP 22	1	1								10	(2)
13	.	194555-25870	BALL BEARING	1	1								1	(2)

REMARKS
(1)ハイグリップターン 対応 仕様
(2)ハイグリップターン 仕様
(1) FOR WITHOUT HI-GRIP TURN
(2) FOR WITH HI-GRIP TURN

N135465

28. DIFFERENTIAL GEAR

1D14
1D09
NPC-3680

28. DIFFERENTIAL GEAR

99.04.02

(A)=FE-240H (D)=
(B)=FE-280H (E)=
(C)= (F)=

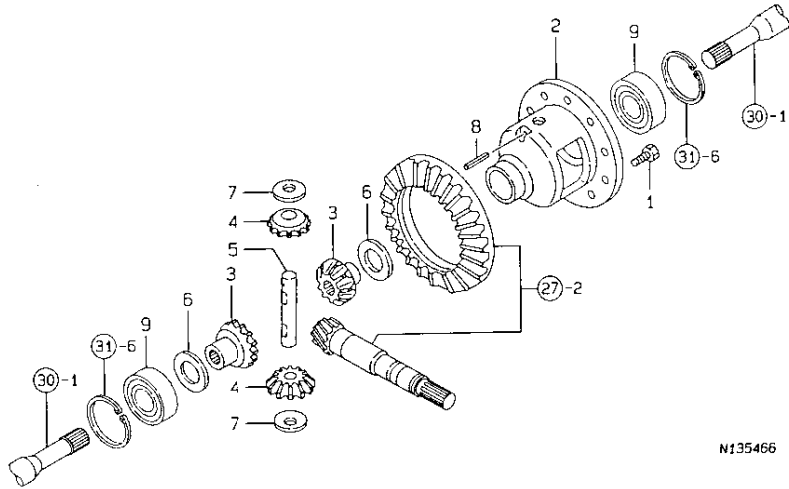

N135466

REF. NO.	LEV. 0	PART NO.	DESCRIPTION	QTY						I	P/U	A	R
				(A)	(B)	(C)	(D)	(E)	(F)				
1	.	194301-11800	BOLT M 8X 14	10	10								1
2	.	198121-13210	CASE, DIFFERENTIAL	1	1								1
3	.	194300-31550	GEAR, DIFFERENTIAL	2	2								1
4	.	194300-31560	GEAR, DIFFERENTIAL	2	2								1
5	.	194300-31570	SHAFT, DIFFERENTIAL	1	1								1
6	.	194300-31610	WASHER, DIFFERENTIAL	2	2								1
7	.	194300-31620	WASHER, DIFFERENTIAL	2	2								1
8	.	22351-040030	SPRING PIN 4X30	1	1								10
9	.	24101-060084	BALL BEARING	2	2								1

N135466

29. PROPELLER SHAFT

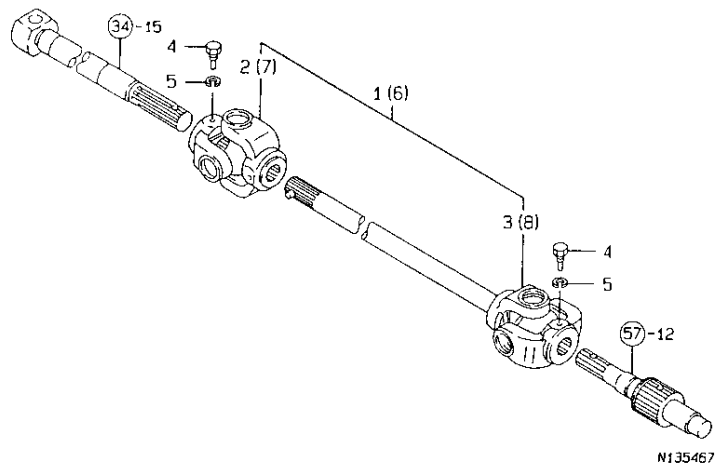

(1) FOR WITHOUT HI-GRIP TURN
 (2) FOR WITH HI-GRIP TURN

1015
 1009
 NPC-3680

29. PROPELLER SHAFT

99.04.02

(A)=FE-240H (D)=
 (B)=FE-280H (E)=
 (C)= (F)=

REF. NO.	LEV. 0	PART NO.	DESCRIPTION	Q'TY						I	P	U	A	R
				(A)	(B)	(C)	(D)	(E)	(F)					
1	.	198173-13320	SHAFT CMP;PROPELAR12	1	1									(1)
2	..	194305-22260	JOINT(R) ASSY, CROSS	1	1							1		(1)
3	..	198173-13330	JOINT R CMP,CROSS	1	1									(1)
4	.	198221-13410	BOLT	2	2								1	
5	.	22217-080000	SPRING WASHER 8	2	2							10		
6	.	198173-13310	SHAFT CMP;PROPELAR12	1	1									(2)
7	..	194305-22260	JOINT(R) ASSY, CROSS	1	1								1	(2)
8	..	198173-13350	JOINT R CMP,CROSS	1	1									(2)

REMARKS
 (1)ハイグリップターンの付 仕様
 (2)ハイグリップターンの 付 仕様
 (1) FOR WITHOUT HI-GRIP TURN
 (2) FOR WITH HI-GRIP TURN

30. FRONT SHAFT(1)

-----+
 | 1016 |
 | (1009) |
 +-----+
 NPC-3680

30. FRONT SHAFT(1)

99.04.02

(A)=FE-240H (D)=
 (B)=FE-280H (E)=
 (C)= (F)=

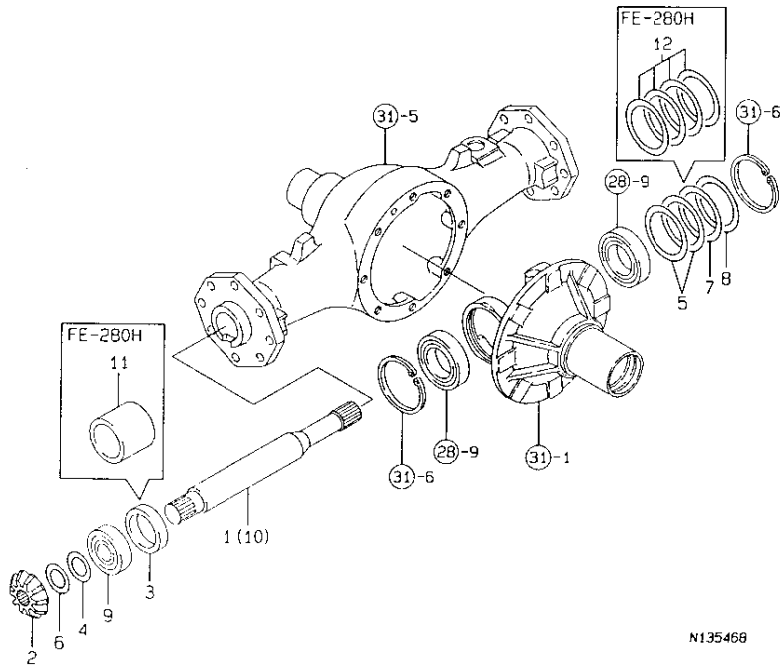

N135468

REF. NO.	LEV. 0	PART NO.	DESCRIPTION	Q'ITY						I	P	U	A	R
				(A)	(B)	(C)	(D)	(E)	(F)					
1	-	198011-13510	SHAFT, FRONT AXLE	2										1
2	-	194516-13520	PINION, DRIVE SHAFT	2	2									1
3	-	198011-13550	SPACER	2										1
4	-	194191-13570	SHIM (A)	2	2									1
5	-	194447-13570	SHIM T=0.1F	2										1
6	-	194191-13580	SHIM (B)	2	2									1
7	-	194447-13580	SHIM T=0.3F	1										1
8	-	194447-13590	SHIM T=0.5F	1										1
9	-	194640-25390	BALL BEARING	2	2									1
10	-	198127-13510	SHAFT, FRONT 1ST	2										1
11	-	198127-13550	SPACER	2										1
12	-	794447-13570	SHIM SET	1										1

N135468

31. FRONT AXLE CASE

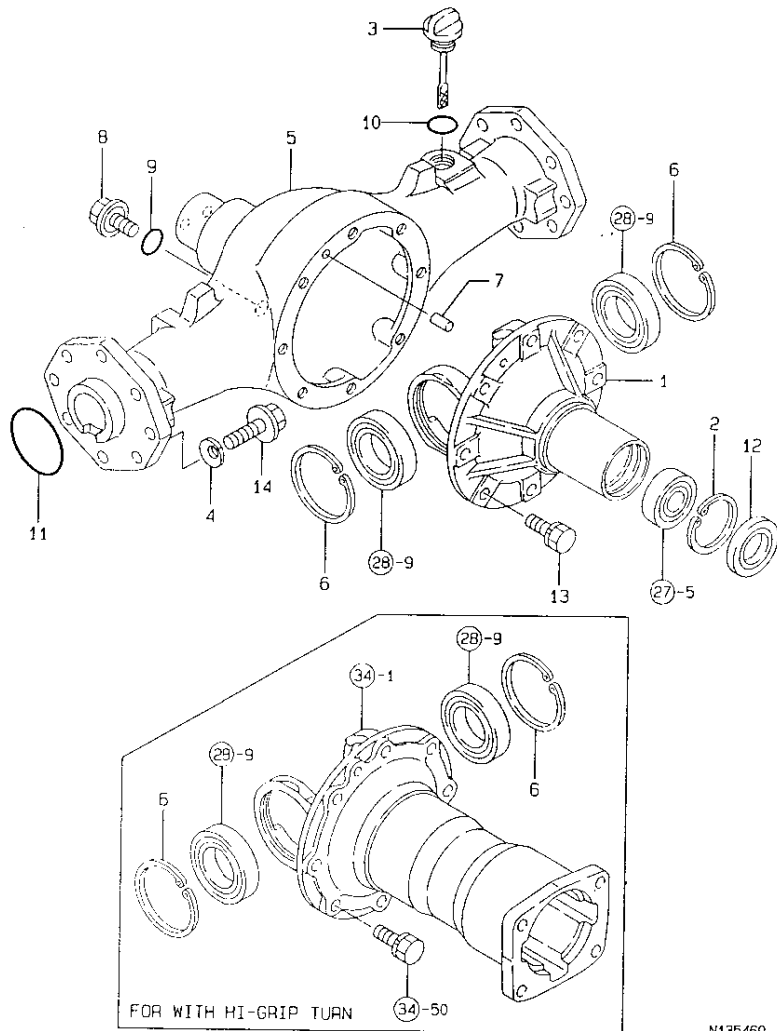

N135469

---| (1) FOR WITHOUT HI-GRIP TURN

↑-----↑
 | 1E01 |
 | (1D09) |
 ↑-----↑
 NPC-3680

31. FRONT AXLE CASE

99.04.02

(A)=FE-240H (D)=
 (B)=FE-280H (E)=
 (C)= (F)=

REF. NO.	LEV. 0	PART NO.	DESCRIPTION	-----Q'TY-----						I P/U A R	
				(A)	(B)	(C)	(D)	(E)	(F)		
1	-	198291-13450	CARRIER, FRONT DIFF.	1	1					1	(1)
2	-	194516-13470	CIRCLIP 52-H	1	1					1	(1)
3	-	198291-13491	GAUGE, OIL LEVEL	1	1					1	
4	-	194274-13570	SPRING WASHER 10	16	16					2	
5	-	198121-13610	HOUSING, FRONT AXLE	1	1					1	
6	-	22252-000680	CIRCLIP 68	2	2					1	
7	-	22312-080140	PIN 8X14, STRAIGHT	1	1					1	
8	-	23491-140002	PLUG 14	1	1					1	
9	-	24311-000160	O-RING 1A P-16.0	1	1					10	
10	-	24311-000180	O-RING 1A P-18.0	1	1					10	
11	-	24321-000500	O-RING 1A G-50.0	2	2					10	
12	-	24421-305208	SEAL TC30 52 08, OIL	1	1					1	(1)
13	-	26013-100252	BOLT W/WASHER M10X25	8	8					10	(1)
14	-	26108-100302	BOLT M10X 30 PLATED	16	16					10	

REMARKS
 (1)ハイグリップターンの場合
 | (1) FOR WITHOUT HI-GRIP TURN

N135469

32. FRONT GEAR CASE

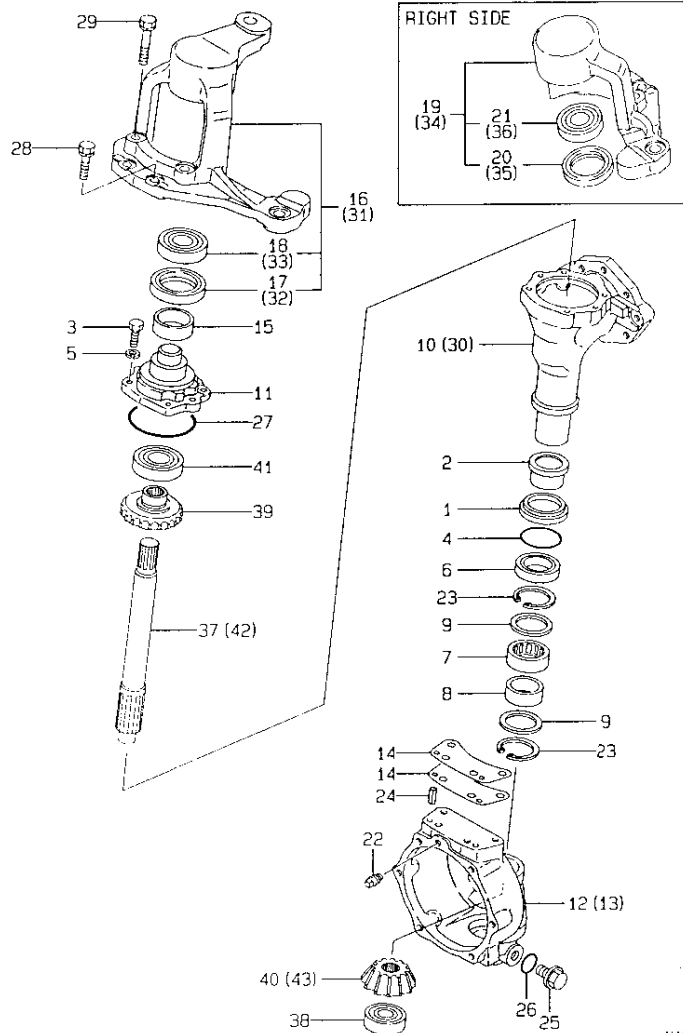

N135470

32. FRONT GEAR CASE

1E02
(1009)
NPC-3680

99.04.02

(A)=FE-240H (D)=
(B)=FE-280H (E)=
(C)= (F)=

REF. NO.	LEV. 0	PART NO.	DESCRIPTION	-----QTY-----						I P U A R
				(A)	(B)	(C)	(D)	(E)	(F)	
1	.	194306-13630	COLLAR 48X57X10	2	2					1
2	.	194306-13640	SLEEVE 40X50X26	2	2					1
3	.	194421-13640	BOLT M 8X22	12	12					1
4	.	194306-13650	O-RING 1A P 45.0 A	2	2					1
5	.	194421-13650	SPRING WASHER 8	12	12					2
6	.	194447-13650	SEAL TC6Y445711.5	2	2					1
7	.	194447-13660	NEEDLE BEARING	2	2					1
8	.	194447-13670	RACE 404517, INNER	2	2					1
9	.	194447-13680	WASHER 42X52X1.6	4	4					1
10	.	198011-13710	CASE, FRONT GEAR	2	2					1
11	.	194516-13721	COVER, FRNT.GEAR CASE	2	2					1
12	.	194516-13740	BOX, FRONT GEAR	1	1					1
13	.	194516-13750	BOX, FRONT GEAR	1	1					1
14	.	194516-13760	SHIM T=0.5	4	4					1
15	.	194516-13770	SLEEVE SI455016	2	2					1
16	.	198121-13790	SUPPORT L CMP,KG.PIN	1						1
17	..	194313-13790	SEAL TC6Y50 68 12.5	1						1
18	..	24104-062064	BALL BEARING	1						1
19	.	198121-13890	SUPPORT R CMP,KG.PIN	1						1
20	..	194313-13790	SEAL TC6Y50 68 12.5	1						1
21	..	24104-062064	BALL BEARING	1						1
22	.	194151-36670	PLUG PT02	2	2					2
23	.	22262-000520	CIRCLIP R-52	4	4					1
24	.	22351-080020	SPRING PIN 8X20	4	4					10
25	.	23491-140002	PLUG 14	2	2					1
26	.	24311-000160	O-RING 1A P-16.0	2	2					10
27	.	24321-000750	O-RING 1A G-75.0	2	2					10
28	.	26013-100302	BOLT M10X 30	4	4					10
29	.	26013-100502	BOLT M10X 50	4	4					10
30	.	198127-13710	CASE, FRONT GEAR	2						1
31	.	198127-13790	SUPPORT L CMP,KG.PIN	1						1
32	..	194313-13790	SEAL TC6Y50 68 12.5	1						1
33	..	24104-062064	BALL BEARING	1						1
34	.	198127-13890	SUPPORT R CMP,KG.PIN	1						1
35	..	194313-13790	SEAL TC6Y50 68 12.5	1						1
36	..	24104-062064	BALL BEARING	1						1
37	.	198011-13850	SHAFT (2ND), FRONT	2						1
38	.	194447-13860	BALL BEARING	2	2					1
39	.	194516-13940	GEAR, FRONT DRIVE	2	2					1
40	.	194516-13950	PINION, FINAL	2						1
41	.	24104-062064	BALL BEARING	2	2					1
42	.	198127-13850	SHAFT,FRONT 2ND	2	2					1
43	.	198127-13950	PINION, FINAL	2						1

N135470

33. FRONT SPINDLE

1E03
(1D09)
NPC-3680

33. FRONT SPINDLE

99.04.02

(A)=FE-240H (D)=
(B)=FE-280H (E)=
(C)= (F)=

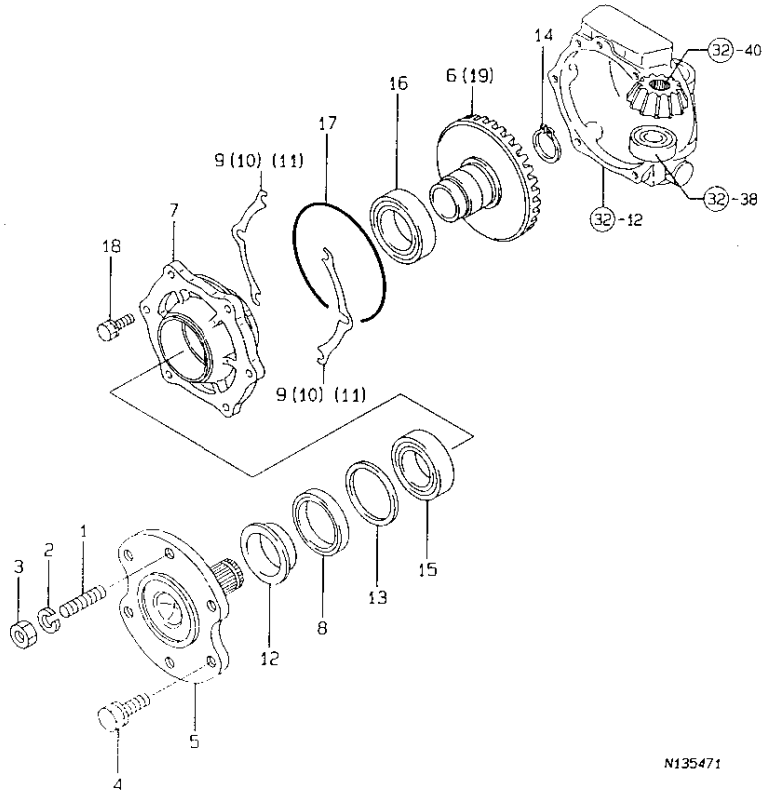

N135471

REF. NO.	LEV. 0	PART NO.	DESCRIPTION	-----Q'TY-----						I	P/U	A	R
				(A)	(B)	(C)	(D)	(E)	(F)				
1	.	194556-12620	BOLT 14X24	4	4							1	
2	.	194556-12630	WASHER 14,SPRING	4	4							1	
3	.	194556-12640	NUT 14	4	4							1	
4	.	194278-12650	BOLT W/WASHER M14X25	8	8							1	
5	.	198331-14110	SPINDLE,FRONT	2	2							1	
6	.	198121-14120	GEAR, FINAL	2								1	
7	.	198121-14130	CASE, FRONT BEARING	2	2							1	
8	.	194447-14140	SEAL TC6Y 57 75 12	2	2							1	
9	.	194447-14150	SHIM T=0.1	4	4							1	
10	.	194447-14160	SHIM T=0.3	2	2							1	
11	.	194447-14170	SHIM T=0.5	2	2							1	
12	.	194447-14180	SLEEVE SL525718	2	2							1	
13	.	194065-25660	COLLAR 64X75X2	2	2							1	
14	.	22242-000340	CIRCLIP 34	2	2							10	
15	.	24101-060094	BALL BEARING	2	2							1	
16	.	24101-060104	BALL BEARING	2	2							1	
17	.	24321-001400	O-RING 1A G-140.0	2	2							10	
18	.	26013-100302	BOLT M10X 30	12	12							10	
19	.	198127-14120	GEAR, FINAL	2								1	

N135471

34. HI-SPIN DRIVE

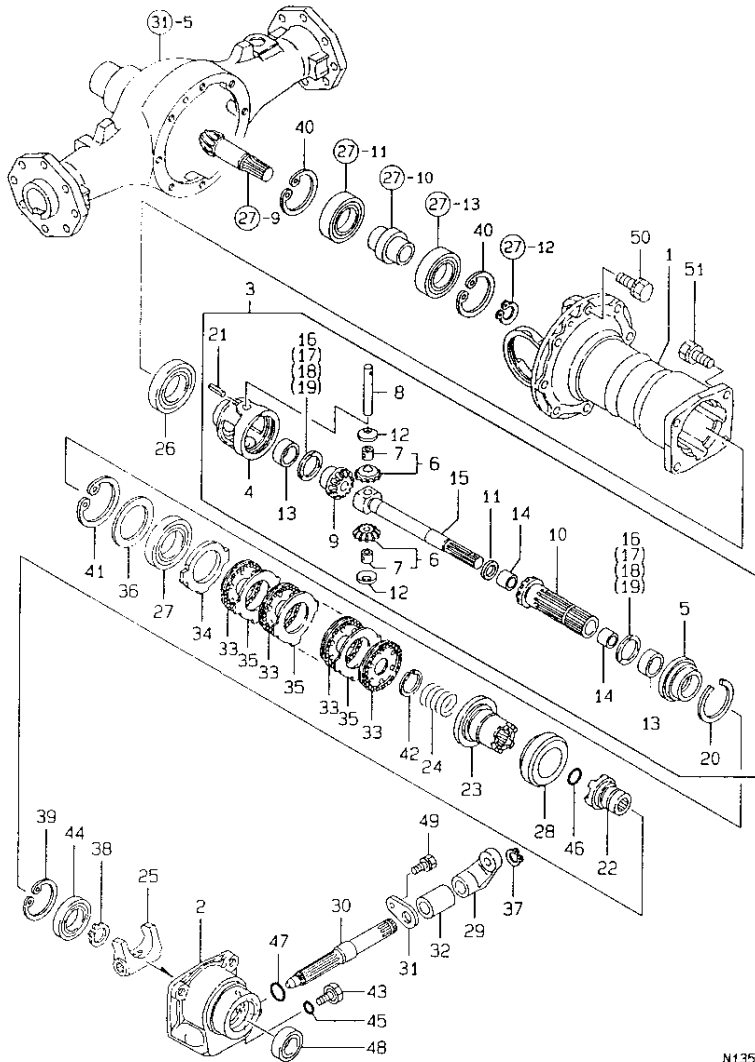

[* FIGURE FOR TYPE HI-GRIP TURN

1E04
(1009)
NPC-3680

34. HI-SPIN DRIVE

99.04.02

(A)=FE-240H (D)=
(B)=FE-280H (E)=
(C)= (F)=

REF. NO.	LEV. 0	PART NO.	DESCRIPTION	QTY						I	P	U	A	R
				(A)	(B)	(C)	(D)	(E)	(F)					
1	-	194951-13651	CARRIER, FRONT DIFF.	1	1									1
2	-	198311-13661	CASE, SHIFTER	1	1									
3	-	198121-14200	DIFF., HIGH GRIP CMP.	1	1									
4	..	198331-14210	CASE, DIFFERENTIAL	1	1									
5	..	194951-14220	COVER, DIFF. CASE	1	1									
6	..	198331-14230	PINION COMP., DIFF.	2	2									
7	...	198331-14330	BUSH 10X12X12	2	2									
8	...	198331-14240	SHAFT, DIFF. PINION	1	1									
9	..	194951-14250	GEAR 14, DIFF. SIDE	1	1									
10	..	194951-14260	SHAFT, BRAKE	1	1									
11	..	194951-14280	SPACER 18X24X0.8	1	1									
12	..	198331-14300	LINER, DIFF. PINION	2	2									
13	..	194951-14310	BUSH 30X34X15	2	2									
14	..	194951-14320	BUSH 18X20X15	2	2									
15	..	198121-14350	SHAFT, DIFF. DRIVE	1	1									1
16	..	194951-14500	SPACER 0.8, SIDE GEAR	2	2									
17	..	194951-14510	SPACER 0.9, SIDE GEAR	2	2									
18	..	194951-14520	SPACER 1.0, SIDE GEAR	2	2									
19	..	194951-14530	SPACER 1.1, SIDE GEAR	2	2									
20	..	194951-14590	CIRCLIP 58, NEEDLE	1	1									
21	..	22351-030025	SPRING PIN 3X25	1	1									10
22	-	194951-14360	SHAFT, CLUTCH	1	1									1
23	-	194951-14384	SLIDER	1	1									1
24	-	194951-14390	SPRING, SLIDER	1	1									1
25	-	194951-14420	YOKE, SHIFTER	1	1									1
26	-	194951-14430	BEARING 6908	1	1									1
27	-	194951-14440	BEARING 6909	1	1									1
28	-	198511-14450	BEARING 45TNK804	1	1									1
29	-	194931-14460	ARM, SHIFTER	1	1									1
30	-	198311-14470	SHAFT, SHIFTER	1	1									1
31	-	194951-14480	STOPPER, SHIFTER SHFT	1	1									1
32	-	198311-14480	SPACER	1	1									1
33	-	198331-14540	PLATE, FRICTION	10	10									
34	-	194951-14550	PLATE, STEEL	1	1									1
35	-	198331-14550	PLATE, STEEL	9	9									
36	-	194951-14571	LINER 50X68X5	1	1									1
37	-	22242-000170	CIRCLIP 17	1	1									10
38	-	22242-000300	CIRCLIP 30	1	1									10
39	-	22252-000550	CIRCLIP 55	1	1									1
40	-	22252-000620	CIRCLIP 62(H)	2	2									1
41	-	22252-000680	CIRCLIP 68	1	1									1
42	-	22292-000300	CIRCLIP S-30	1	1									10
43	-	23491-100002	PLUG 10	1	1									1
44	-	24101-060064	BALL BEARING	1	1									1
45	-	24311-000120	O-RING 1A P 12.0	1	1									10
46	-	24311-000180	O-RING 1A P-18.0	1	1									10
47	-	24311-000200	O-RING 1A P-20.0	1	1									10
48	-	24421-304508	SEAL TC30 45 08, OIL	1	1									1
49	-	26013-080162	BOLT W/WASHER M8X16	1	1									10
50	-	26013-100252	BOLT W/WASHER M10X25	8	8									10
51	-	26013-100302	BOLT M10X 30	4	4									10

REMARKS
* ハイグリップターンのための部品リスト

[* FIGURE FOR TYPE HI-GRIP TURN

N135472

35. SHAFT COVER

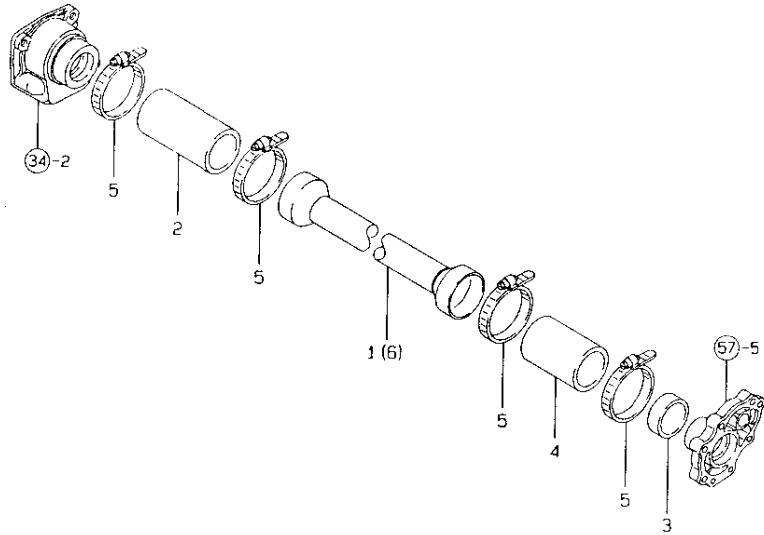

(1) FOR WITHOUT HI-GRIP TURN
 (2) FOR WITH HI-GRIP TURN

1E05
 (1009)
 NPC-3680

35. SHAFT COVER

99.04.02

(A)=FE-240H (D)=
 (B)=FE-280H (E)=
 (C)= (F)=

REF. NO.	LEV. 0	PART NO.	DESCRIPTION	-----Q'ITY-----						I	P/U	A	R
				(A)	(B)	(C)	(D)	(E)	(F)				
1	.	198173-14610	SHAFT COVER CMP (49)	1	1								(1)
2	.	198129-14650	BOOT F, RUBBER	1	1						1		
3	.	194516-14660	COLLAR, RUBBER BOOT	1	1						1		
4	.	198129-14660	BOOT R, RUBBER	1	1						1		
5	.	23000-D80000	CLAMP 80	4	4						1		
6	.	198173-14640	SHAFT COVER CMP (49)	1	1						1		(2)

REMARKS
 (1) 1) 2) 3) 4) 5) 6) 7) 8) 9) 10) 11) 12) 13) 14) 15) 16) 17) 18) 19) 20)
 (2) 1) 2) 3) 4) 5) 6) 7) 8) 9) 10) 11) 12) 13) 14) 15) 16) 17) 18) 19) 20)

36. FRONT WHEEL TIRE(TURF)

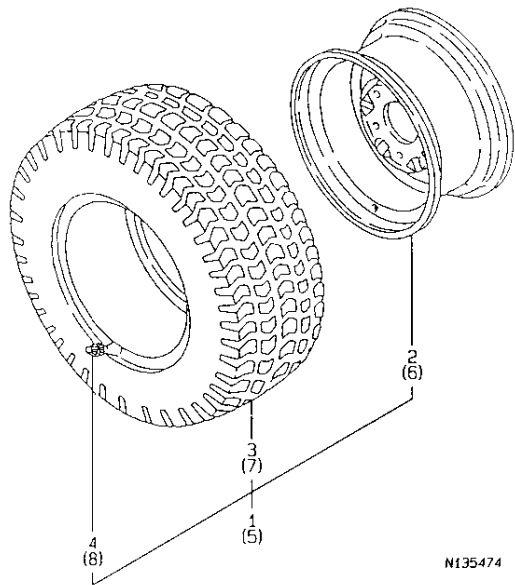

N135474

-----+
 | 1E06 |
 | (1009) |
 +-----+
 NPC-3680

36. FRONT WHEEL TIRE(TURF)

99.04.02

(A)=FE-240H (D)=
 (B)=FE-280H (E)=
 (C)= (F)=

REF. NO.	LEV. 0	PART NO.	DESCRIPTION	-----Q'TY-----						I P/U A R
				(A)	(B)	(C)	(D)	(E)	(F)	
1	.	794361-14701	TIRE, FRONT L.H. KIT	1	1					1
2	..	194361-12811	WHEEL 7JAX14WDC	1	1					1
3	..	194361-12850	TIRE 25X 8.5-14	1	1					1
4	..	194136-12880	VALVE TR413	1	1					1
5	.	794361-14801	TIRE, FRONT R.H. KIT	1	1					1
6	..	194361-12811	WHEEL 7JAX14WDC	1	1					1
7	..	194361-12850	TIRE 25X 8.5-14	1	1					1
8	..	194136-12880	VALVE TR413	1	1					1

37. FRONT WHEEL TIRE

1E07
1009
NPC-3680

37. FRONT WHEEL TIRE

99.04.02

(A)=FE-240H (D)=
(B)=FE-280H (E)=
(C)= (F)=

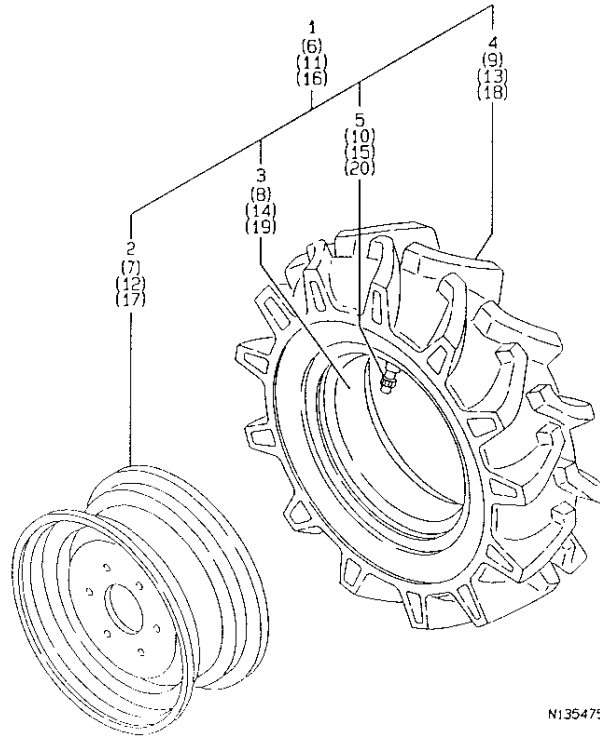

N135475

REF. NO.	LEV. 0	PART NO.	DESCRIPTION	-----Q'TY-----						I P/U A R
				(A)	(B)	(C)	(D)	(E)	(F)	
1	.	198021-14700	TIRE L KIT, FRONT	1						1
2	..	198021-14710	WHEEL 4JAX12WDC	1						1
3	..	194526-14810	TUBE	1						1
4	.	194526-14820	TIRE 6.00-12	1						1
5	..	194190-34730	HOUSING, CORE	1						1
6	.	198021-14800	FRONT TIRE R.H KIT	1						1
7	..	198021-14710	WHEEL 4JAX12WDC	1						1
8	..	194526-14810	TUBE	1						1
9	..	194526-14820	TIRE 6.00-12	1						1
10	..	194190-34730	HOUSING, CORE	1						1
11	.	198127-14700	TIRE L ASSY, FRONT		1					1
12	..	198031-14710	WHEEL 5JAX14WDC		1					1
13	..	194171-14810	TIRE		1					1
14	..	194171-14820	TUBE		1					1
15	..	194190-34730	HOUSING, CORE		1					1
16	.	198127-14800	FRONT TIRE R.H. KIT	1						1
17	..	198031-14710	WHEEL 5JAX14WDC	1						1
18	..	194171-14810	TIRE	1						1
19	..	194171-14820	TUBE	1						1
20	..	194190-34730	HOUSING, CORE	1						1

N135475

38. STEERING GEAR

99.04.02

1E08
1009
NPC-3680

38. STEERING GEAR

(A)=FE-240H (D)=
(B)=FE-280H (E)=
(C)= (F)=

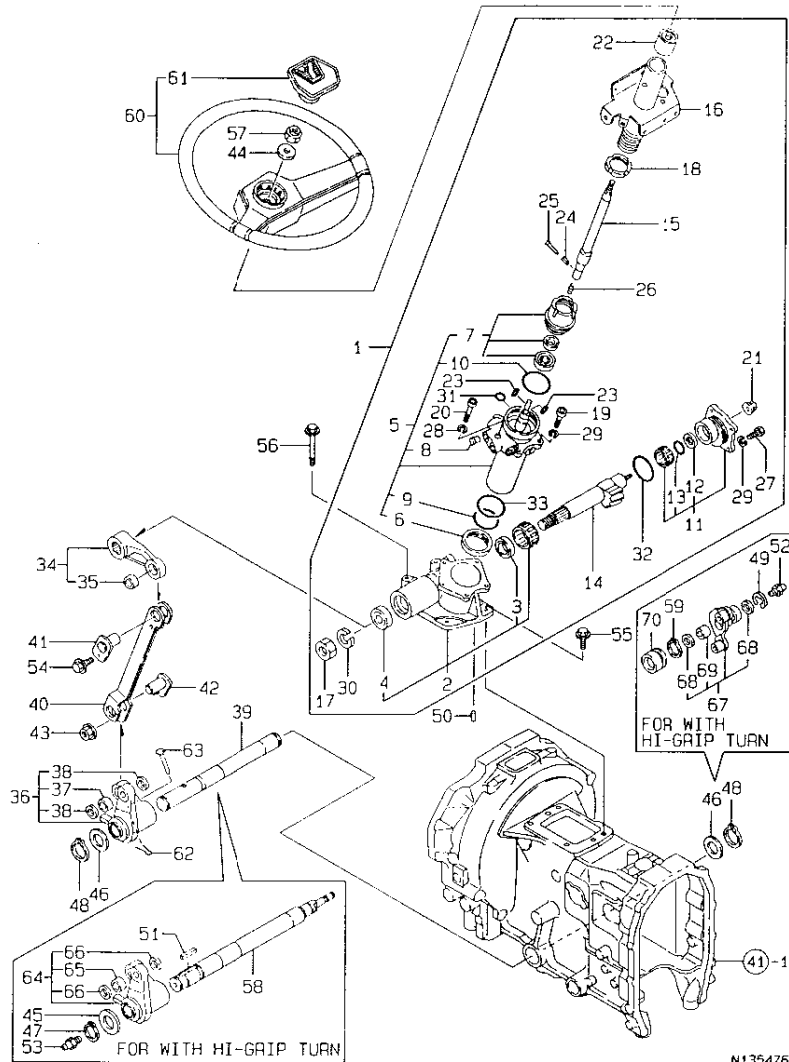

N135476

(1) FOR WITHOUT HI-GRIP TURN
(2) FOR WITH HI-GRIP TURN

REF. NO.	LEV. O	PART NO.	DESCRIPTION	QTY						I	P	U	A	R
				(A)	(B)	(C)	(D)	(E)	(F)					
1	.	198011-15100	GEAR COMP., STEERING	1	1									1
2	..	198291-15110	CASE COMPL., GEAR	1	1									1
3	...	194516-15210	U-GASKET	1	1									1
4	...	194516-15220	SEAL, OIL	1	1									1
5	..	194516-15120	CASE ASSY	1	1									1
6	...	194516-15240	SEAL	1	1									1
7	...	194556-15310	PLUG	1	1									1
8	...	194556-15410	PLUG	2	2									1
9	...	24341-000530	O-RING 1A S-53.0	1	1									10
10	...	24341-000560	O-RING 1A S-56.0	1	1									10
11	..	194516-15130	COVER ASSY, SIDE	1	1									1
12	...	194516-15230	SEAL	1	1									1
13	...	24341-000300	O-RING 1A S-30.0	1	1									10
14	..	198291-15140	SHAFT COMP., SECTOR	1	1									1
15	..	198011-15150	SHAFT ASSY, STEERING	1	1									1
16	..	198011-15160	COLUMN ASSY, STEERING	1	1									1
17	..	194516-15250	NUT	1	1									1
18	..	194516-15260	LOCK NUT	1	1									1
19	..	194556-15360	BOLT	4	4									1
20	..	194556-15370	BOLT	1	1									1
21	..	194556-15380	NUT	1	1									1
22	..	194327-15410	BUSH, COLUMN	1	1									1
23	..	194454-15490	O-RING	2	2									1
24	..	194454-15500	SPRING PIN	1	1									1
25	..	194454-15510	RIVET	1	1									1
26	..	194454-15600	SPRING	1	1									1
27	..	194454-15610	BOLT	4	4									1
28	..	22217-060000	SPRING WASHER 6	1	1									10
29	..	22217-100000	SPRING WASHER 10	8	8									10
30	..	22217-220000	SPRING WASHER 22	1	1									10
31	..	24311-000080	O-RING 1A P-8.0	1	1									10
32	..	24321-000600	O-RING 1A G-60.0	1	1									10
33	..	24341-000560	O-RING 1A S-56.0	1	1									10
34	.	198011-15600	ARM A, PST CMP. PITMAN	1	1									1
35	..	198291-16140	BUSH 25X28X15	1	1									1
36	.	198011-15631	ARM C COMP., PITMAN	1	1									(1)
37	..	198291-16140	BUSH 25X28X15	1	1									1
38	..	198291-16150	SEAL G253204, OIL	2	2									1
39	.	198122-15640	SHAFT, PITMAN	1	1									1
40	.	198129-16100	ROD A, DRAG	1	1									1
41	.	198011-16180	PIN U, LINK	1	1									1
42	.	198011-16190	PIN D, LINK	1	1									1
43	.	194990-22140	NUT W/WASHER 8	1	1									5
44	.	22137-120000	WASHER 12, POLISHED	1	1									10
45	.	22137-270000	WASHER 27	1	1									10
46	.	22137-300000	WASHER 30	2	2									10
47	.	22242-000280	CIRCLIP 28	1	1									10
48	.	22242-000300	CIRCLIP 30	2	2									10
49	.	22272-000100	CIRCLIP E-10	1	1									10
50	.	22312-100180	PARALLEL PIN 10X 18	2	2									1
51	.	22512-070400	KEY 7X 40	1	1									1
52	.	24761-010000	NIPPLE M6F, GREASE	1	1									1
53	.	24761-020000	NIPPLE PT1/8, GREASE	1	1									1
54	.	26106-080122	BOLT M 8X 12 PLATED	1	1									10

** CONTINUE **

N135476

38. STEERING GEAR

↑-----↑
 | 1E09 |
 | (1D09) |
 ↓-----↓
 NPC-3680

38. STEERING GEAR

99.04.02

(A)=FE-240H (D)=
 (B)=FE-280H (E)=
 (C)= (F)=

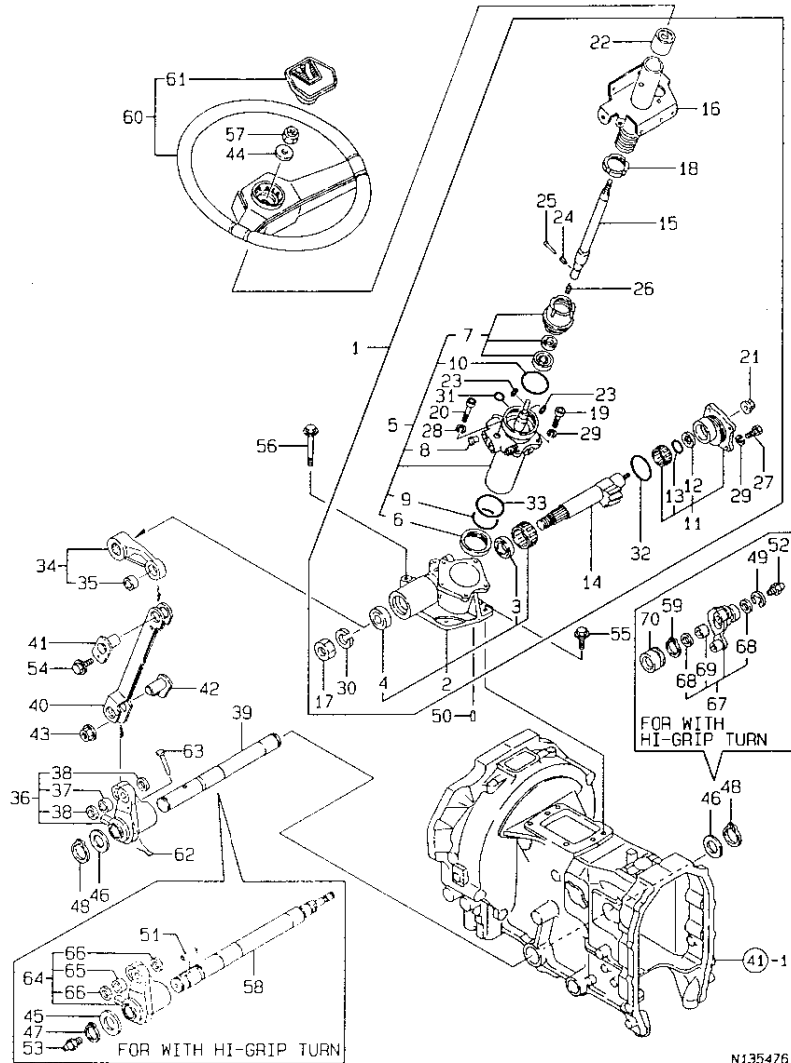

REF. NO.	LEV. 0	PART NO.	DESCRIPTION	-----Q'TY-----						I	P/U	A	R
				(A)	(B)	(C)	(D)	(E)	(F)				
55	.	26106-100252	BOLT M10X 25 PLATED	2	2							10	
56	.	26106-100802	BOLT M10X 80 PLATED	2	2							10	
57	.	26356-120002	U-NUT M12	1	1							1	
58	.	198190-15641	SHAFT, PITMAN	1	1							1	(2)
59	.	22242-000220	CIRCLIP 22	1	1							10	(2)
60	.	194940-15800	WHEEL COMP., STEERING	1	1							1	
61	.	194940-15870	CAP, WHEEL	1	1							1	
62	..	22417-200300	COTTER PIN 2.0X30	1	1							10	(1)
63	.	22487-080600	PIN 8X 60	1	1							1	(1)
64	.	198129-15630	ARM C CMP, PITMAN(49)	1	1							1	(2)
65	..	198291-16140	BUSH 25X28X15	1	1							1	(2)
66	..	198291-16150	SEAL G253204, OIL	2	2							1	(2)
67	.	198311-15350	ARM COMP., ROLLER	1	1							1	(2)
68	..	198311-15460	SEAL G121603	2	2							1	(2)
69	..	24550-012150	BUSH 12X15	1	1							1	(2)
70	.	198190-15450	HOLDER	1	1							1	(2)

↑-----↑
 | (1) FOR WITHOUT HI-GRIP TURN
 | (2) FOR WITH HI-GRIP TURN
 ↓-----↓

REMARKS
 (1)ハイグリップターンの場合
 (2)ハイグリップターンの場合
 (1) FOR WITHOUT HI-GRIP TURN
 (2) FOR WITH HI-GRIP TURN

39. STEERING PUSH

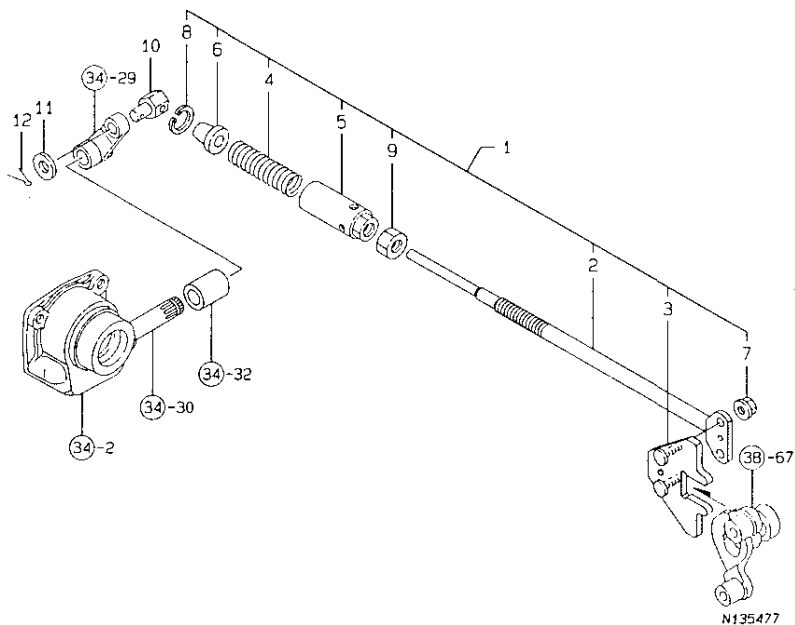

* FIGURE FOR TYPE HI-GRIP TURN

↑-----↑
 | 1E10 |
 | (1009) |
 ↓-----↓
 NPC-3680

39. STEERING PUSH

99.04.02

(A)=FE-240H (D)=
 (B)=FE-280H (E)=
 (C)= (F)=

REF. NO.	LEV. 0	PART NO.	DESCRIPTION	-----Q'ITY-----						I	P/U	A	R
				(A)	(B)	(C)	(D)	(E)	(F)				
1	-	198173-15010	ROD CMP; PUSH	1	1								
2	--	198173-15310	ROD; PUSH	1	1								
3	--	198016-15350	CAM COMPL	1	1								
4	--	198331-15380	SPRING 4X29X100	1	1							1	
5	--	198331-15700	END,CASE	1	1							1	
6	--	198331-15740	SPACER,SPRING CASE	1	1							1	
7	--	194990-22140	NUT W/WASHER 8	2	2							5	
8	--	22252-000300	CIRCLIP 30	1	1							10	
9	--	26716-160002	NUT M16	1	1							10	
10	-	198016-15580	PIN	1	1							1	
11	-	22137-140000	WASHER 14,POLISHED	1	1							10	
12	-	22417-300350	COTTER PIN 3.0X35	1	1							10	

REMARKS
 * ハイグリップターンのための部品です。 * FIGURE FOR TYPE HI-GRIP TURN

40. DRAG ROD

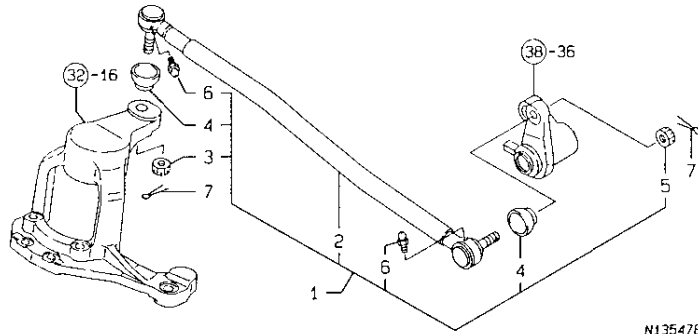

N135478

↑-----↑
 | 1E11 |
 | (1D09) |
 ↑-----↑
 NPC-3680

40. DRAG ROD

99.04.02

(A)=FE-240H (D)=
 (B)=FE-280H (E)=
 (C)= (F)=

REF. NO.	LEV. 0	PART NO.	DESCRIPTION	-----Q'TY-----						I	P/U	A	R
				(A)	(B)	(C)	(D)	(E)	(F)				
1	.	198128-16100-1	ROD ASSY, DRAG (49)	1	1							1	
2	..	198128-16110	ROD SUB CMP, DRAG	1	1								
3	..	194115-16130	CASTLE NUT M12	1	1							1	
4	..	194730-57220	COVER, DUST	2	2							1	
5	..	194730-57241	NUT M12	1	1							1	
6	..	24761-060000	NIPPLE MT6X1, GREASE	2	2							1	
7	.	22417-300250	COTTER PIN 3.0X 25	2	2							10	

N135478

41. CLUTCH HOUSING

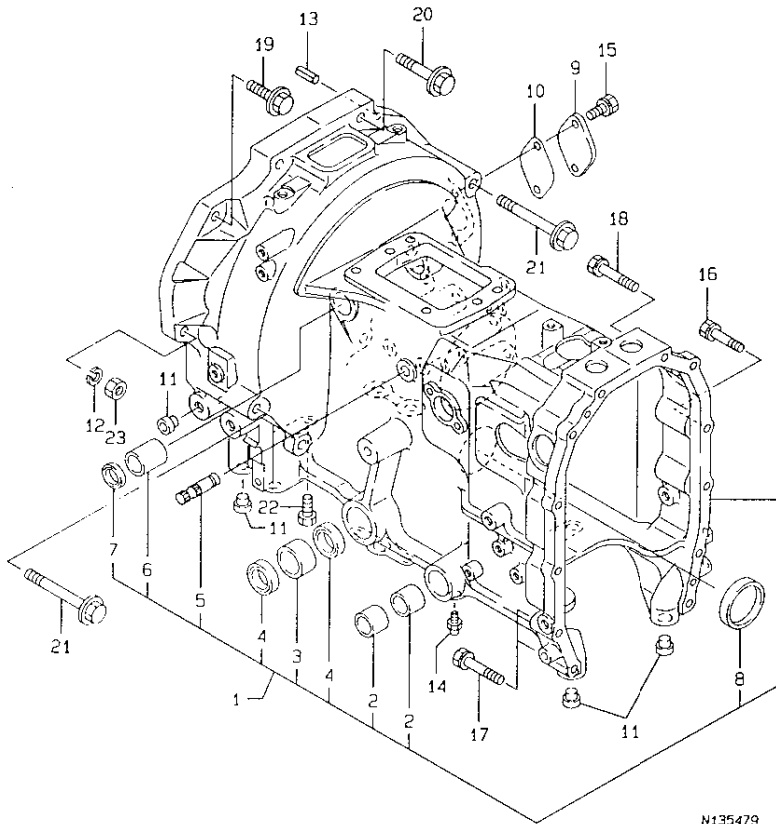

N135479

-----+
 | 1E13 |
 | (1E12) |
 +-----+
 NPC-3680

41. CLUTCH HOUSING

99.04.02

(A)=FE-240H (D)=
 (B)=FE-280H (E)=
 (C)= (F)=

REF. NO.	LEV. 0	PART NO.	DESCRIPTION	-----Q'TY----- I P/U A R						
				(A)	(B)	(C)	(D)	(E)	(F)	
1	.	198129-21100	HOUSING CMP, CLUTCH	1	1					
2	..	194740-06080	BUSH 25X30X18	4	4					1
3	..	198291-21410	BUSH 30X37X20	2	2					1
4	..	198291-21430	SEAL G303704,OIL	4	4					1
5	..	194150-22250	PIN, HOOK	2	2					1
6	..	194680-22280	BUSH 20X26X22	2	2					1
7	..	194680-22290	SEAL G202604,OIL	2	2					1
8	..	27260-550000	COVER 55, BLIND	1	1					1
9	.	194146-21150	COVER, SIDE	1	1					1
10	.	194146-21160	GASKET, SIDE COVER	1	1					1
11	.	194150-21910	PLUG 11.2	10	10					2
12	.	22217-100000	SPRING WASHER 10	1	1					10
13	.	22351-080018	SPRING PIN 8X18	2	2					10
14	.	24761-020000	NIPPLE PT1/8,GREASE	2	2					1
15	.	26013-080202	BOLT W/WASHER M8X20	2	2					10
16	.	26013-080302	BOLT M 8X 30	4	4					10
17	.	26013-080502	BOLT M 8X 50	4	4					10
18	.	26013-080652	BOLT M 8X 65	4	4					10
19	.	26106-100352	BOLT M10X 35 PLATED	1	1					10
20	.	26106-100552	BOLT M10X 55 PLATED	2	2					10
21	.	26106-101052	BOLT M10X105 PLATED	5	5					10
22	.	26116-080162	BOLT 8X16	1	1					10
23	.	26716-100002	NUT 10	1	1					10

N135479

42. SINGLE CLUTCH & CLUTCH SHAFT

1E14
1E12
NPC-3680

42. SINGLE CLUTCH & CLUTCH SHAFT

99.04.02

(A)=FE-240H (D)=
(B)=FE-280H (E)=
(C)= (F)=

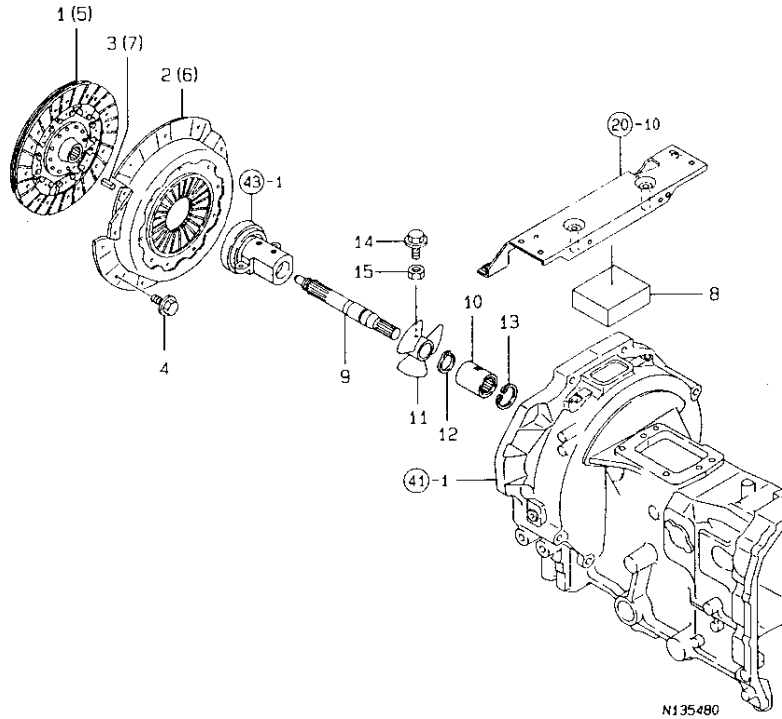

REF. NO.	LEV. 0	PART NO.	DESCRIPTION	-----Q'TY-----						I	P/U	A	R
				(A)	(B)	(C)	(D)	(E)	(F)				
1	.	194535-21401	DISC, CLUTCH	1								1	
2	.	794150-21700	PLATE, PRESSURE	1								1	
3	.	22351-080018	SPRING PIN 8X18	3								10	
4	.	26106-080162	BOLT M 8X 16 PLATED	6	6							10	
5	.	194320-21512	DISK 215, CLUTCH		1							1	
6	.	194320-21700	PLATE, PRESSURE		1							1	
7	.	22351-060016	SPRING PIN 6X16			3						10	
8	.	198129-21180	FILTER, HST COLLING	1	1							1	
9	.	198129-22110	SHAFT, MAIN DRIVE	1	1							1	
10	.	198129-25100	JOINT, MAIN DRIVE	1	1								
11	.	198129-29150	COLLING FAN, HST	1	1								
12	.	22242-000250	CIRCLIP 25S	1	1							10	
13	.	22252-000170	CIRCLIP 17	1	1							10	
14	.	26106-060162	BOLT M 6X 16 PLATED	1	1							10	
15	.	26716-060002	NUT 6	1	1							10	

43. CLUTCH RELEASE

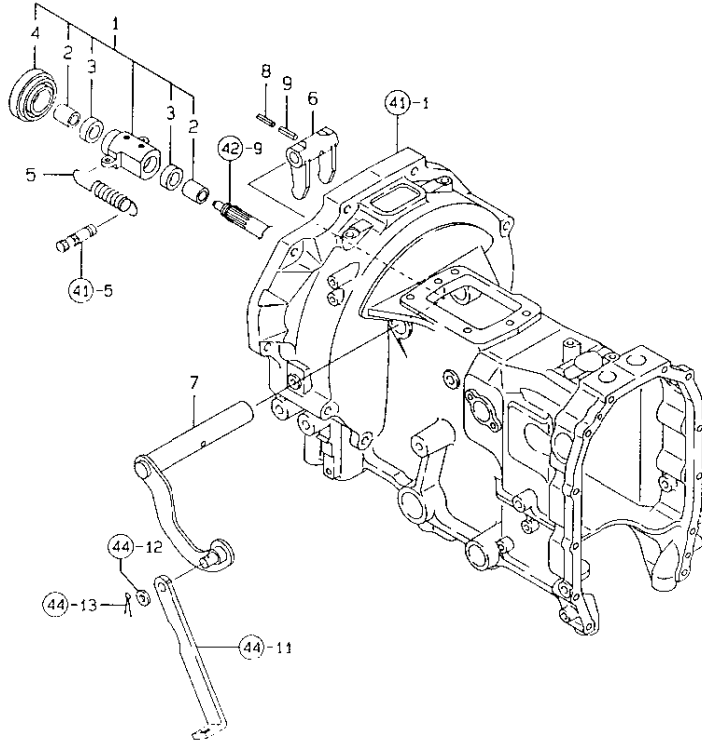

N135481

43. CLUTCH RELEASE

99.04.02

1E15
1E12
NPC-3680

(A)=FE-240H (D)=
(B)=FE-280H (E)=
(C)= (F)=

REF. NO.	LEV. O	PART NO.	DESCRIPTION	-----Q'TY-----						I P/U A R
				(A)	(B)	(C)	(D)	(E)	(F)	
1	.	194550-22150	SLEEVE ASSY, BEARING	1	1					1
2	..	194550-22160	BUSH 25X30X22	2	2					1
3	..	194130-22170	FELT	2	2					2
4	.	194990-42710	BEARING, CLUTCH	1	1					1
5	..	198129-22240	RETURN SPRING, CLUTCH	2	2					1
6	.	194150-22311	YOKE, CLUTCH SHIFT	1	1					1
7	.	198010-22330	SHAFT, CLUTCH RELEAS	1	1					1
8	.	22351-035040	SPRING PIN 3.5X4D	1	1					10
9	.	22351-060040	SPRING PIN 6X40	1	1					10

N135481

44. CLUTCH PEDAL

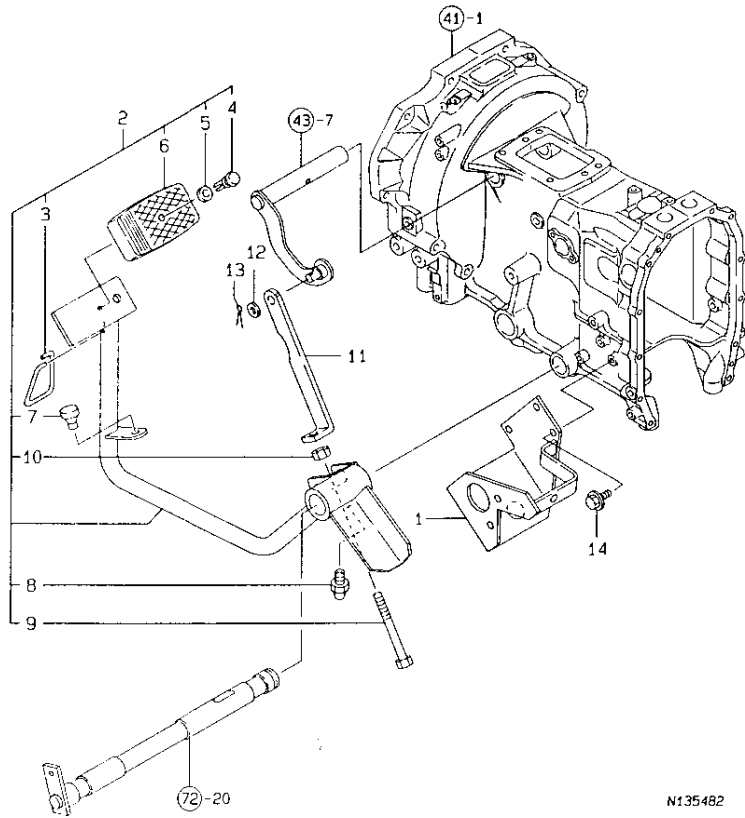

N135482

1E16
1E12
NPC-3680

44. CLUTCH PEDAL

99.04.02

(A)=FE-240H (D)=
(B)=FE-280H (E)=
(C)= (F)=

REF. NO.	LEV. 0	PART NO.	DESCRIPTION	Q'TY						I	P	U	A	R
				(A)	(B)	(C)	(D)	(E)	(F)					
1	.	198129-21350	STOPPER, CLUTCH PEDAL	1	1									1
2	.	198129-22510	PEDAL KIT, CLUTCH	1	1									1
3	..	198010-22460	LOCK, CLUTCH	1	1									1
4	..	198133-22510	RIVET, PEDAL HEAD	1	1									1
5	..	198133-22530	WASHER, RIVET	1	1									1
6	..	198071-37510	COVER, PEDAL HEAD	1	1									1
7	..	194330-62530	STOPPER, PEDAL	1	1									1
8	..	24761-010000	NIPPLE M6F, GREASE	1	1									1
9	..	26116-080754	BOLT M 8X 75 PLATED	1	1									10
10	..	26716-080002	NUT M 8	1	1									10
11	.	198129-22550	ROD, CLUTCH	1	1									1
12	.	22137-100000	WASHER 10, POLISHED	1	1									10
13	.	22417-200300	COTTER PIN 2.0X30	1	1									10
14	.	26106-080162	BOLT M 8X 16 PLATED	3	3									10

N135482

45. TRANSMISSION CASE

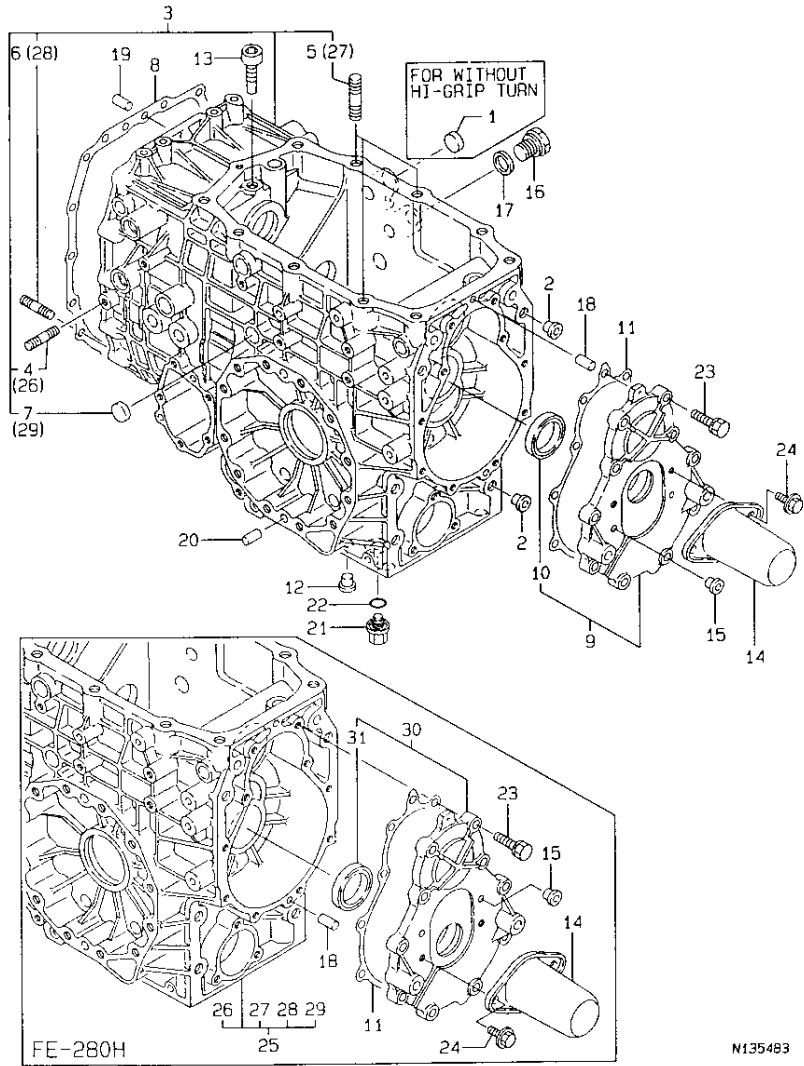

↑-----↑
 | 1F01 |
 | (1E12) |
 ↓-----↓
 NPC-3680

45. TRANSMISSION CASE

99.04.02

(A)=FE-240H (D)=
 (B)=FE-280H (E)=
 (C)= (F)=

REF. NO.	LEV. 0	PART NO.	DESCRIPTION	-----Q'ITY-----						I	P	U	A	R	
				(A)	(B)	(C)	(D)	(E)	(F)						
1	.	194197-21170	PLUG 17,BORE	1	1									1	(1)
2	.	194150-21910	PLUG 11.2	6	6									2	
3	.	198126-24100	CASE CMP,TRANSMISSIO	1											
4	..	26216-080202	STUD M 8X 20 PLATED	1										1	
5	..	26216-120352	STUD M12X 35 PLATED	3										1	
6	..	26226-080252	STUD M 8X 25 PLATED	1										1	
7	..	27260-200000	PLUG 20,BORE	2										1	
8	.	194515-24121	PACKING, CASE	1	1									1	
9	.	198124-24140	COVER CMP.,TRNS.REAR	1										1	
10	..	194197-24370	SEAL TC30 50 8, OIL	1										1	
11	.	198121-24160	PACKING	1	1									1	
12	.	194150-24270	SCREW CAP 13	6	8									1	
13	.	198121-24380	SET BOLT 10	1	1									1	
14	.	198290-26860	COVER,P.T.O.SHAFT	1	1									1	
15	.	194275-27750	PLUG 7.8	2	2									1	
16	.	194312-46750	PLUG PF3/8	1	1									1	
17	.	194555-77910	GASKET	1	1									1	
18	.	22312-080140	PIN 8X14,STRAIGHT	2	2									1	
19	.	22312-080200	PARALLEL PIN 8X20	2	2									1	
20	.	22312-100180	PARALLEL PIN 10X 18	4	4									1	
21	.	23491-140002	PLUG 14	1	1									1	
22	.	24311-000160	O-RING 1A P-16.0	1	1									10	
23	.	26013-080302	BOLT M 8X 30	10	10									10	
24	.	26106-080122	BOLT M 8X 12 PLATED	2	2									10	
25	.	198196-24100	TRANS. HOUSING ASSY	1										1	
26	..	26216-080202	STUD M 8X 20 PLATED	1										1	
27	..	26216-120352	STUD M12X 35 PLATED	3										1	
28	..	26226-080252	STUD M 8X 25 PLATED	1										1	
29	..	27260-200000	PLUG 20,BORE	2										1	
30	.	198127-24141	COVER, MISSION REAR	1											
31	..	194197-24370	SEAL TC30 50 8, OIL	1										1	

N135483

↑-----↑
 | (1) FOR WITHOUT HI-GRIP TURN |
 ↓-----↓

-----REMARKS-----
 (1) 1) 2) 3) 4) 5) 6) 7) 8) 9) 10) 11) 12) 13) 14) 15) 16) 17) 18) 19) 20) 21) 22) 23) 24) 25) 26) 27) 28) 29) 30) 31)
 | (1) FOR WITHOUT HI-GRIP TURN |

N135483

46. CENTER PLATE

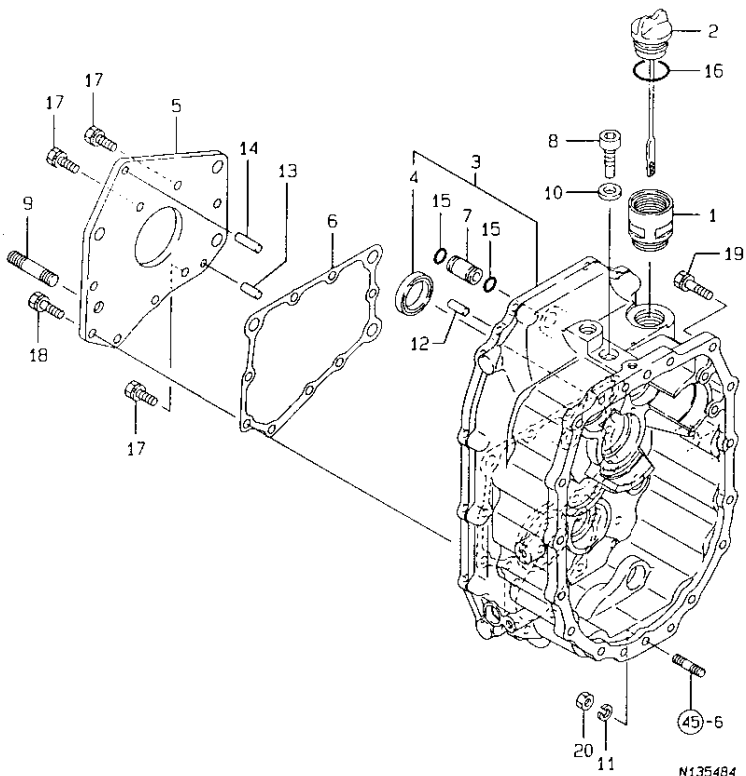

1F02
 (1E12)
 NPC-3680

46. CENTER PLATE

99.04.02

(A)=FE-240H (D)=
 (B)=FE-280H (E)=
 (C)= (F)=

REF. NO.	LEV. 0	PART NO.	DESCRIPTION	Q'TY						I	P	U	A	R
				(A)	(B)	(C)	(D)	(E)	(F)					
1	.	198129-24280	PIPE, OIL CAP	1	1									
2	.	198129-24290	OIL CAP, 33X140	1	1									
3	.	198173-24300	PLATE CMP; CENTER	1	1									
4	..	24423-254208	SEAL TC 25 42 8, OIL	1	1								1	
5	.	198129-24350	FLANGE, HST MOUNT	1	1									
6	.	198129-24360	PACKING, HST FLANGE	1	1								1	
7	.	198129-24370	JOINT	1	1									
8	.	198121-24380	SET BOLT 10	1	1								1	
9	.	198129-24380	STAD BOLT, M12X 55	1	1									
10	-	22190-100000	SEAL WASHER 10(BOLT)	1	1								10	
11	-	22217-080000	SPRING WASHER 8	1	1								10	
12	-	22312-080200	PARALLEL PIN 8X20	2	2								1	
13	-	22312-080200	PARALLEL PIN 8X20	1	1								1	
14	-	22312-080280	PARALLEL PIN 8X28	1	1								1	
15	-	24311-000120	O-RING 1A P 12.0	2	2								10	
16	-	24321-000300	O-RING G30	1	1								10	
17	-	26013-080202	BOLT W/WASHER M8X20	3	3								10	
18	-	26013-080252	BOLT M 8X 25	5	5								10	
19	.	26013-080302	BOLT M 8X 30	14	14								10	
20	.	26716-080002	NUT M 8	1	1								10	

47. OIL STRAINER

1F03
 (1E12)
 NPC-3680

47. OIL STRAINER

99.04.02

(A)=FE-240H (D)=
 (B)=FE-280H (E)=
 (C)= (F)=

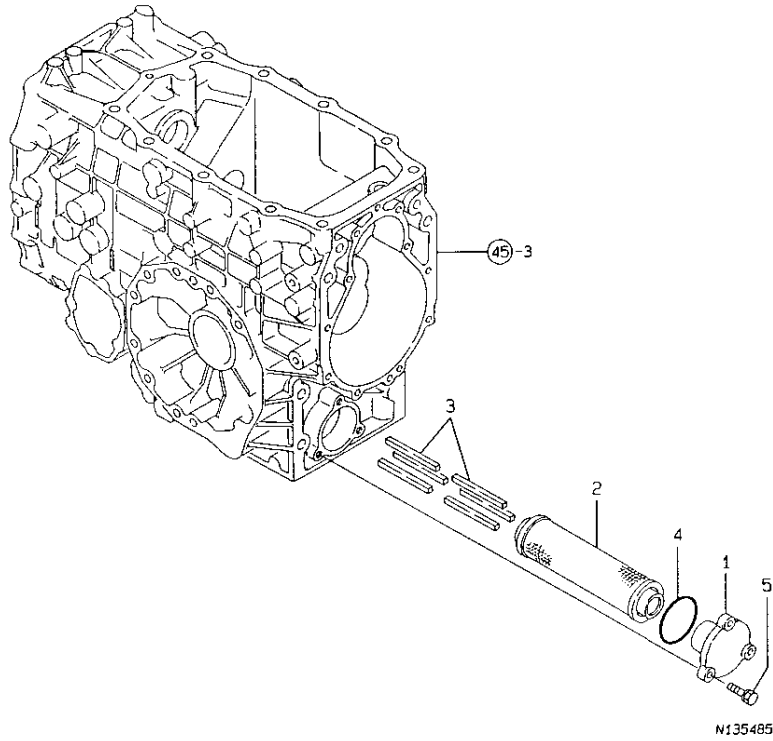

REF. NO.	LEV. 0	PART NO.	DESCRIPTION	Q'TY						I P/U A R
				(A)	(B)	(C)	(D)	(E)	(F)	
1	.	194640-24921	COVER,OIL STRAINER	1	1					1
2	.	194515-24930	FILTER, SUCTION	1	1					1
3	.	198129-24930	MAGNET, FILTER	6	6					
4	.	24341-000550	O-RING 1A S-55.0	1	1					10
5	.	26013-080252	BOLT M 8X 25	3	3					10

48. MAIN DRIVE GEAR

1F04
(1E12)
NPC-3680

48. MAIN DRIVE GEAR

99.04.02

(A)=FE-240H (D)=
(B)=FE-280H (E)=
(C)= (F)=

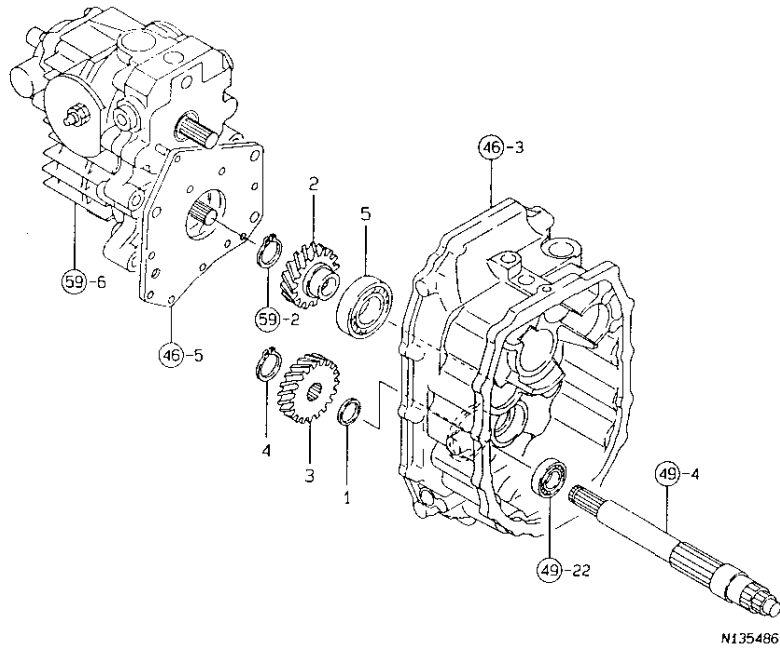

REF. NO.	LEV. 0	PART NO.	DESCRIPTION	-----Q'TY-----						I P/U A R
				(A)	(B)	(C)	(D)	(E)	(F)	
1	.	194305-24310	COLLAR 20X25X2	1	1					1
2	.	198129-25410	GEAR 22, MAIN	1	1					
3	.	198129-25420	GEAR 25, MAIN	1	1					
4	.	22242-000200	CIRCLIP 20	1	1					10
5	.	24101-060064	BALL BEARING	1	1					1

49. COUNTER SHAFT

1F05
(1E12)
NPC-3680

49. COUNTER SHAFT

99.04.02

(A)=FE-240H (D)=
(B)=FE-280H (E)=
(C)= (F)=

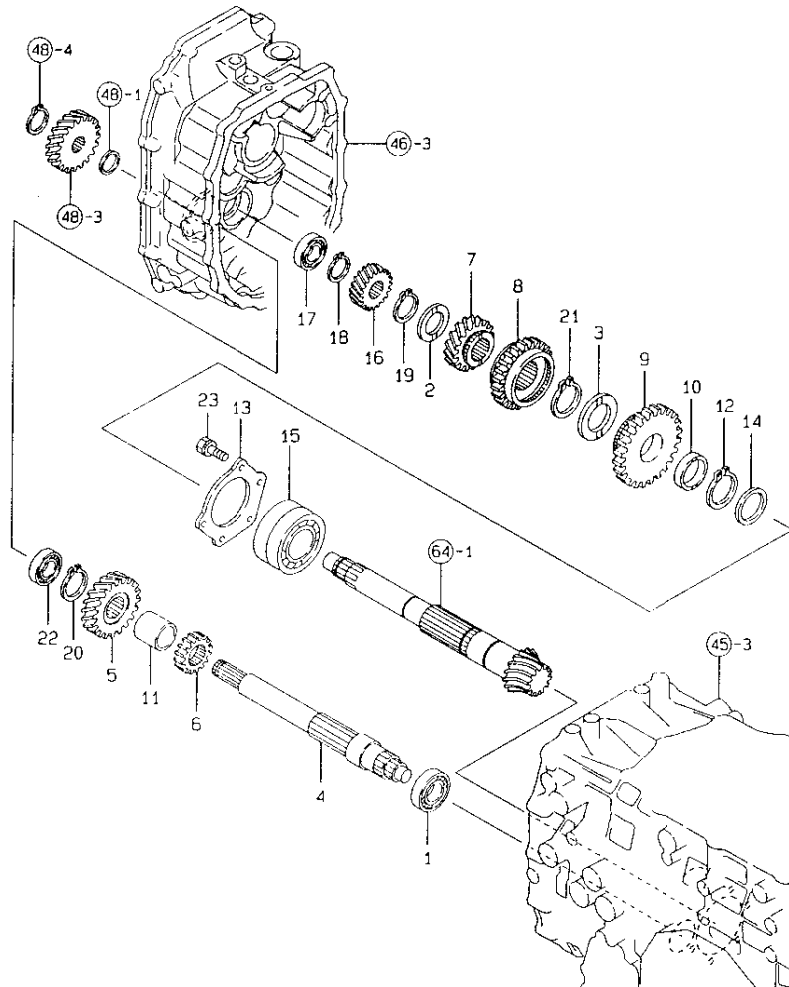

N135487

REF. NO.	LEV. 0	PART NO.	DESCRIPTION	-----Q'TY-----						I	P/U	A	R
				(A)	(B)	(C)	(D)	(E)	(F)				
1	.	194305-25160	BALL BEARING	1	1							1	
2	.	194565-25490	WASHER 28X45X3	1	1							1	
3	.	194180-25550	WASHER 35X50X3	1	1							1	
4	.	198129-25710	SHAFT, REDACTION	1	1								
5	.	198173-25720	GEAR 20, REDACTION	1	1								
6	.	198129-25730	GEAR 20, REDACTION	1	1								
7	.	198173-25740	GEAR 22, COUNTER	1	1								
8	.	198129-25750	GEAR 39, SRAIDE	1	1								
9	.	198129-25760	GEAR 47, COUNTER	1	1								
10	.	198129-25780	COLLAR, 36*43*10	1	1								
11	.	198129-25790	COLLAR, 30*34*33.2	1	1								
12	.	194515-25810	CIRCLIP 35X2-S	1	1							1	
13	.	194515-25820	RETAINER, BEARING	1	1							1	
14	.	194515-25840	WASHER 35X45X3	1	1							1	
15	.	194515-25850	BALL BEARING	1	1							1	
16	.	198129-28130	PINION 23, DRAIVE	1	1								
17	.	194405-83910	BEARING TMB204	1	1							1	
18	.	22242-000250	CIRCLIP 25S	1	1							10	
19	.	22242-000280	CIRCLIP 28	1	1							10	
20	.	22242-000300	CIRCLIP 30	1	1							10	
21	.	22242-000340	CIRCLIP 34	1	1							10	
22	.	24121-063044	BALL BEARING	1	1							1	
23	.	26013-080202	BOLT W/WASHER M8X20	5	5							10	

N135487

50. P.T.O. DRIVE SHAFT

1F06
(1E12)
NPC-3680

50. P.T.O. DRIVE SHAFT

99.04.02

(A)=FE-240H (D)=
(B)=FE-280H (E)=
(C)= (F)=

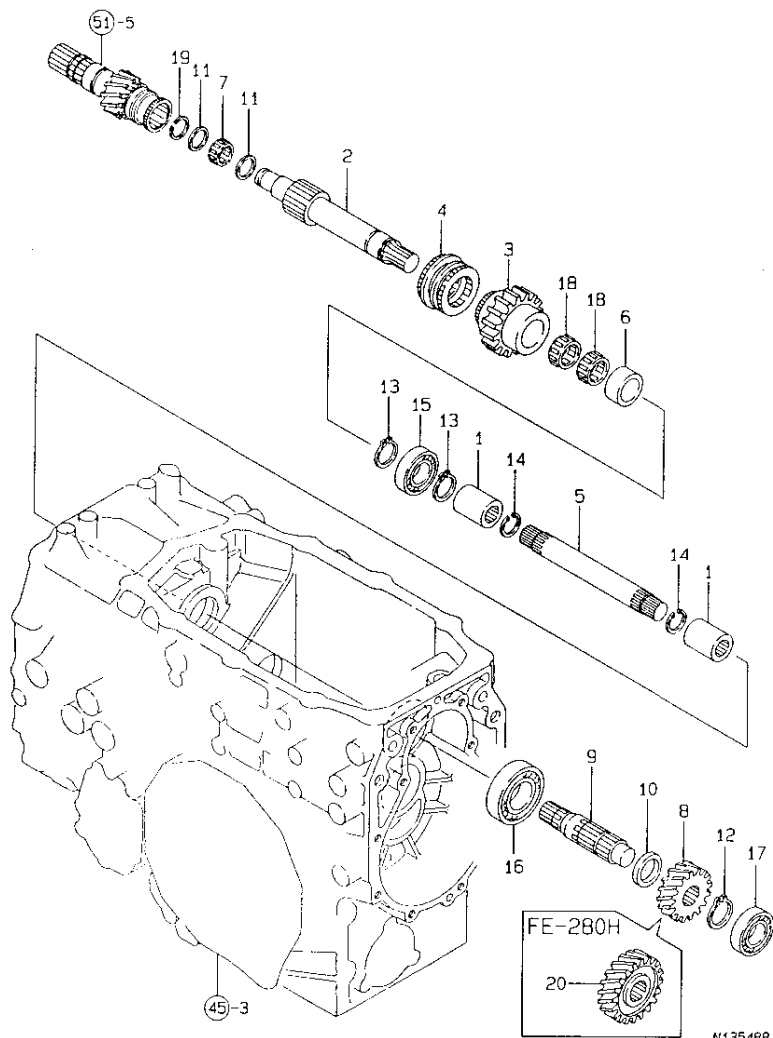

REF. NO.	LEV. 0	PART NO.	DESCRIPTION	Q'TY						I P/U A R
				(A)	(B)	(C)	(D)	(E)	(F)	
1	.	194310-25100	JOINT	2	2					1
2	.	198121-26141	SHAFT, P.T.O. DRIVE	1	1					1
3	.	198172-26150	GEAR 24, PTO	1	1					
4	.	198121-26171	SHIFTER, P.T.O. R	1	1					
5	.	198330-26190	SHAFT, CONNECTING	1	1					1
6	.	198121-26221	COLLAR 25X35X18.2	1	1					1
7	.	198121-26230	NEEDLE 182413	1	1					1
8	.	198330-26260	GEAR 15T, P.T.O. IDLE	1	1					1
9	.	198121-26270	SHAFT, P.T.O. PINION	1	1					1
10	.	194515-26290	COLLAR 25X34X6	1	1					1
11	.	192152-33510	WASHER 18X23X2	2	2					1
12	.	22242-000240	CIRCLIP 24	1	1					10
13	.	22242-000250	CIRCLIP 25S	2	2					10
14	.	22252-000170	CIRCLIP 17	2	2					10
15	.	24101-060054	BALL BEARING	1	1					1
16	.	24101-062044	BALL BEARING	1	1					1
17	.	24101-063054	BEARING #6305	1	1					1
18	.	24161-253017	NEEDLE BEARING	2	2					1
19	.	24164-000182	CIRCLIP, NEEDLE	1	1					1
20	.	198127-26260	GEAR 32, IDLE PTO		1					1

51. PTO DRIVE SHAFT

1F07
 (1E12)
 NPC-3680

51. PTO DRIVE SHAFT

99.04.02

(A)=FE-240H (D)=
 (B)=FE-280H (E)=
 (C)= (F)=

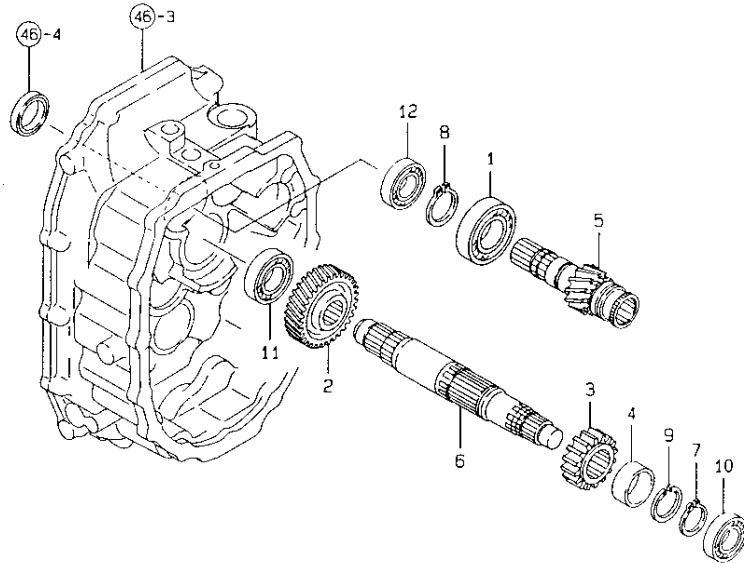

N135489

REF. NO.	LEV. 0	PART NO.	DESCRIPTION	-----Q'TY-----						I P/U A R
				(A)	(B)	(C)	(D)	(E)	(F)	
1	.	194430-24190	BALL BEARING	1	1					1
2	.	198121-25120	GEAR, MAIN 35	1	1					1
3	.	198121-25130	GEAR, MAIN	1	1					1
4	.	198173-25140	COLLAR, PTO	1	1					
5	.	198129-25160	GEAR, MAIN DRAIVE	1	1					
6	.	198121-25210	SHAFT, MAIN	1	1					1
7	.	22242-000200	CIRCLIP 20	1	1					10
8	.	22242-000280	CIRCLIP 28	1	1					10
9	.	22292-000320	CIRCLIP S-32	1	1					10
10	.	24101-062044	BALL BEARING	1	1					1
11	.	24101-062054	BEARING #6205	1	1					1
12	.	24104-062054	BALL BEARING	1	1					1

52. P.T.O. SHAFT

1F08
 (1E12)
 NPC-3680

52. P.T.O. SHAFT

99.04.02

(A)=FE-240H (D)=
 (B)=FE-280H (E)=
 (C)= (F)=

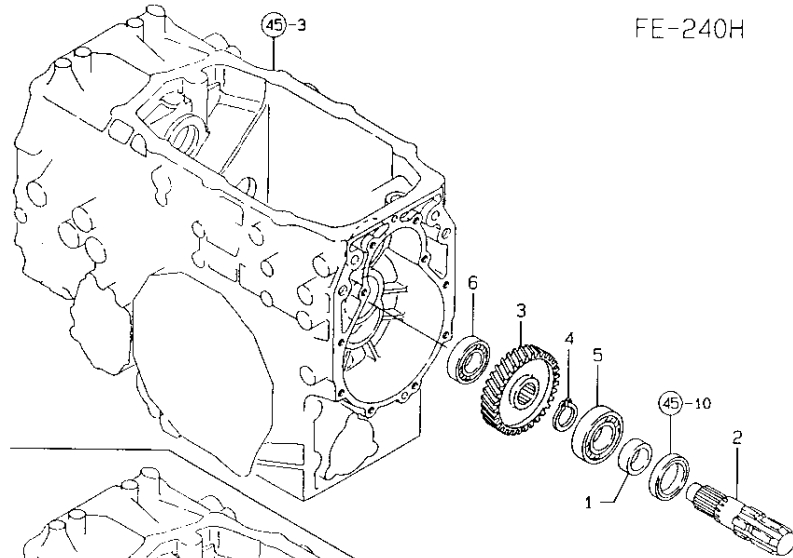

FE-240H

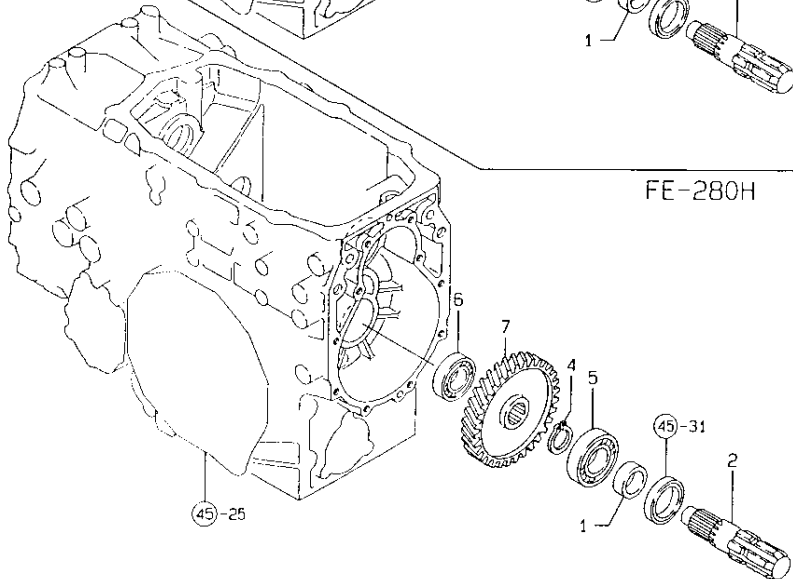

FE-280H

N135490

REF. NO.	LEV. 0	PART NO.	DESCRIPTION	-----Q'TY-----						I	P/U	A	R
				(A)	(B)	(C)	(D)	(E)	(F)				
1	.	195040-13320	COLLAR 30X38X14, SEAL	1	1								1
2	.	194515-26310	SHAFT, P.T.O.	1	1								1
3	.	198330-26330	GEAR 31T, DRIVEN	1									1
4	.	22242-000290	CIRCLIP 29	1	1								10
5	.	24101-062064	BALL BEARING	1	1								1
6	.	24101-063044	BALL BEARING	1	1								1
7	.	198127-26330	GEAR 66, DRIVEN			1							1

53. SUB CHANGE SHIFT

1F09
1E12
NPC-3680

53. SUB CHANGE SHIFT

99.04.02

(A)=FE-240H (D)=
(B)=FE-280H (E)=
(C)= (F)=

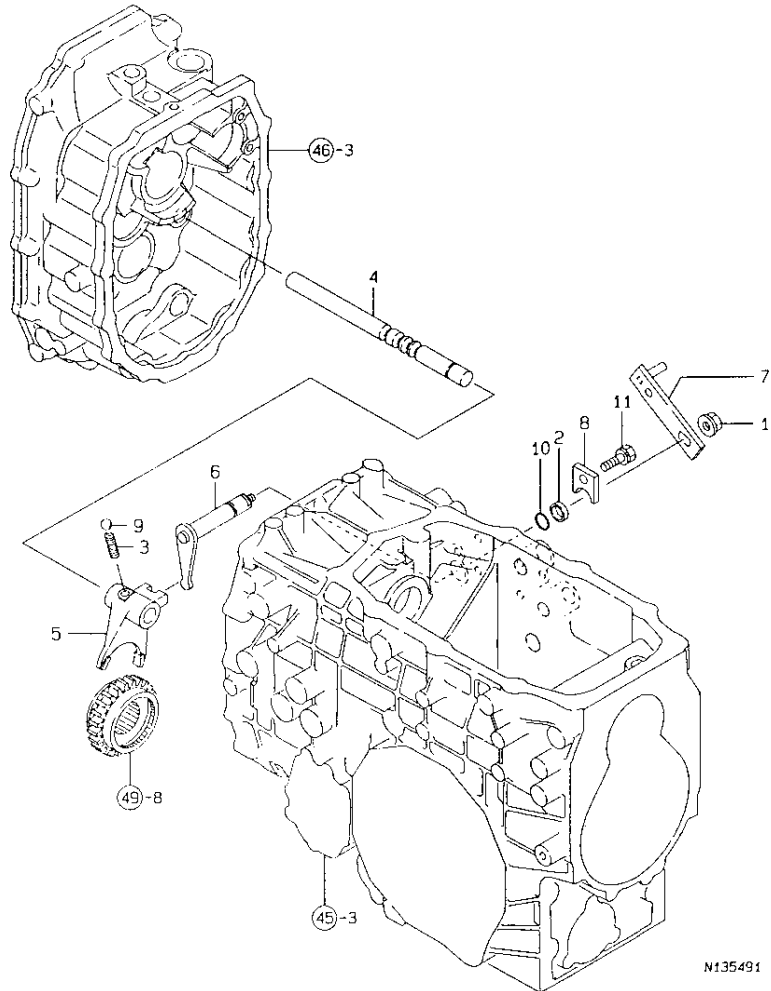

N135491

REF. NO.	LEV. 0	PART NO.	DESCRIPTION	Q'TY						I	P/U	A	R
				(A)	(B)	(C)	(D)	(E)	(F)				
1	.	194990-22140	NUT W/WASHER 8	1	1							5	
2	.	198119-27150	COLLOR	1	1							1	
3	.	194145-27450	SPRING	1	1							1	
4	.	198129-27510	FORK SHAFT, SUB CHAN.	1	1								
5	.	198129-27520	SHIFT FORK, SUB CHAN.	1	1								
6	.	198121-27550	ARM, SHIFT	1	1							1	
7	.	198129-27560	CHANGE ARM, SUB CHAN.	1	1								
8	.	198119-27570	PLATE	1	1							1	
9	.	24190-100001	BALL 5/16, STEEL	1	1							1	
10	.	24311-000160	O-RING 1A P-16.0	1	1							10	
11	.	26013-080202	BOLT W/WASHER MBX20	1	1							10	

N135491

54. SUB CHANGE LEVER

1F10
(1E12)
NPC-3680

54. SUB CHANGE LEVER

99.04.02

(A)=FE-240H (D)=
(B)=FE-280H (E)=
(C)= (F)=

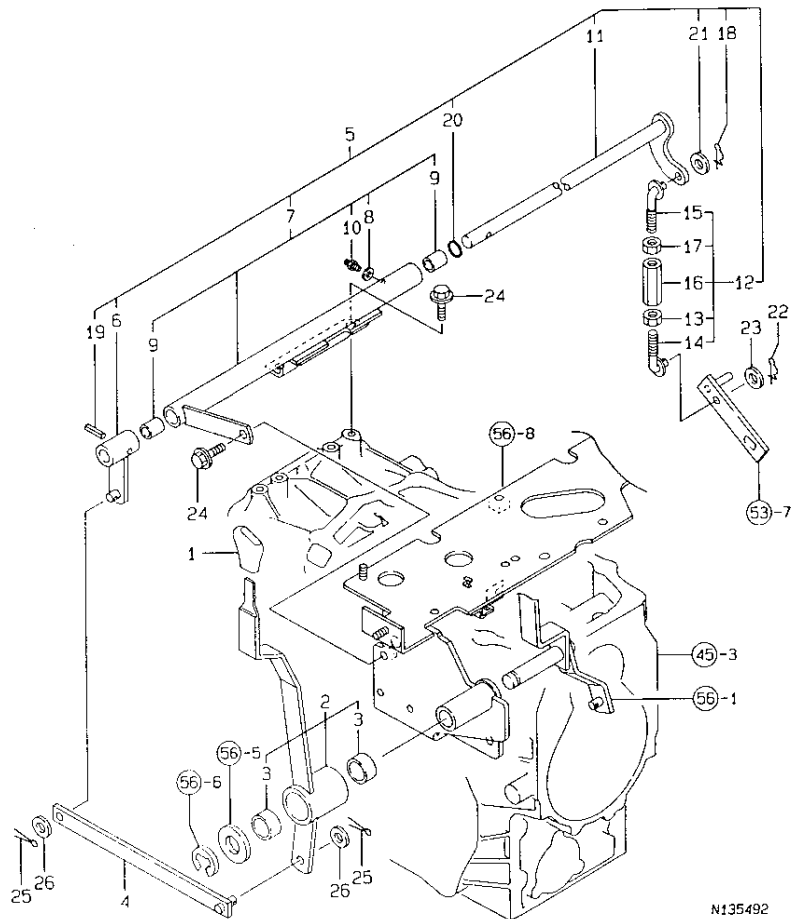

N135492

REF. NO.	LEV. 0	PART NO.	DESCRIPTION	-----Q'TY-----						I P/U A R
				(A)	(B)	(C)	(D)	(E)	(F)	
1	.	198072-27610	KNOB, LEVER	1	1					1
2	.	198121-27790	LEVER, SUB-CHANGE	1	1					1
3	..	24550-030150	BUSH 30X15	2	2					1
4	.	198121-27840	ROD B, SUB CHANGE	1	1					1
5	.	198173-28350	SUPPORT CMP; S.CHANGE	1	1					1
6	..	198121-27230	ARM, RANGE SHIFT	1	1					1
7	..	198173-27600	SUPPORT CMP; S.CHANGE	1	1					1
8	...	22117-060000	WASHER 6	1	1					10
9	...	24550-015200	BUSH 15X20	2	2					1
10	...	24761-060000	NIPPLE MT6X1, GREASE	1	1					1
11	..	198129-27881	SHAFT, RANGE SHIFT	1	1					1
12	..	198121-28150	ROD A CMP, S.CHANGE	1	1					1
13	...	194150-22480	NUT M10	1	1					5
14	...	198121-28160	ROD M10, LEFT	1	1					1
15	...	198121-28170	ROD A M10, RIGHT	1	1					1
16	...	194250-47490	TURNBUCKLE 10X50	1	1					1
17	...	26716-100002	NUT 10	1	1					10
18	..	1C6281-52320	PIN 8, COME-OFF SNAP	1	1					1
19	..	22351-060032	SPRING PIN 6X32	1	1					10
20	..	24356-010150	O-RING 4D 1015	1	1					1
21	..	22137-100000	WASHER 10, POLISHED	1	1					10
22	.	1C6281-52320	PIN 8, COME-OFF SNAP	1	1					1
23	.	22137-100000	WASHER 10, POLISHED	1	1					10
24	.	26106-080162	BOLT M 8X 16 PLATED	3	3					10
25	.	22417-200300	COTTER PIN 2.0X30	2	2					10
26	.	22137-100000	WASHER 10, POLISHED	2	2					10

N135492

55. P.T.O SHIFT

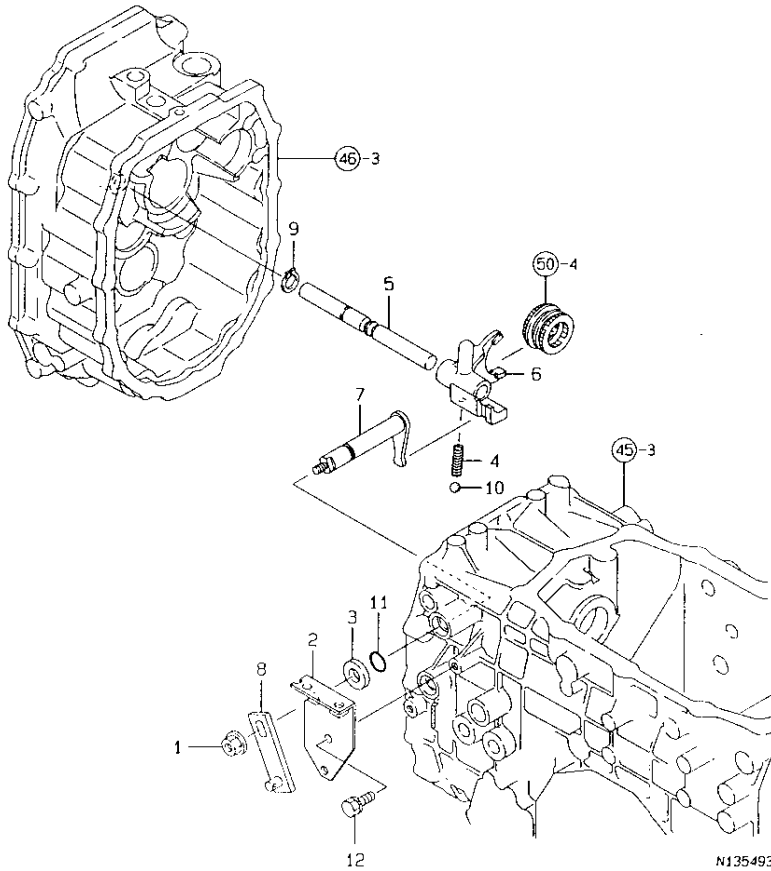

1F11
1E12
NPC-3680

55. P.T.O SHIFT

99.04.02

(A)=FE-240H (D)=
(B)=FE-280H (E)=
(C)= (F)=

REF. NO.	LEV. 0	PART NO.	DESCRIPTION	Q'TY						I P/U A R
				(A)	(B)	(C)	(D)	(E)	(F)	
1	.	194990-22140	NUT W/WASHER 8	1	1					5
2	.	198129-27140	PLATE, KEEP	1	1					
3	.	198119-27150	COLLOR	1	1					1
4	.	194680-27540	SPRING, FORK LOCK	1	1					1
5	.	198172-27710	SHAFT, P.T.O. FORK	1	1					
6	.	198121-27720	FORK, PTO	1	1					1
7	.	198121-27750	ARM, P.T.O. SHIFT	1	1					1
8	.	198121-27760	ARM, SHIFT	1	1					1
9	.	22242-000140	CIRCLIP 14	1	1					10
10	.	24190-080001	BALL 1/4, STEEL	1	1					10
11	.	24311-000160	O-RING 1A P-16.0	1	1					10
12	.	26013-080202	BOLT W/WASHER M8X20	1	1					10

56. P.T.O LEVER

1F12
1E12
NPC-3680

56. P.T.O LEVER

99.04.02

(A)=FE-240H (D)=
(B)=FE-280H (E)=
(C)= (F)=

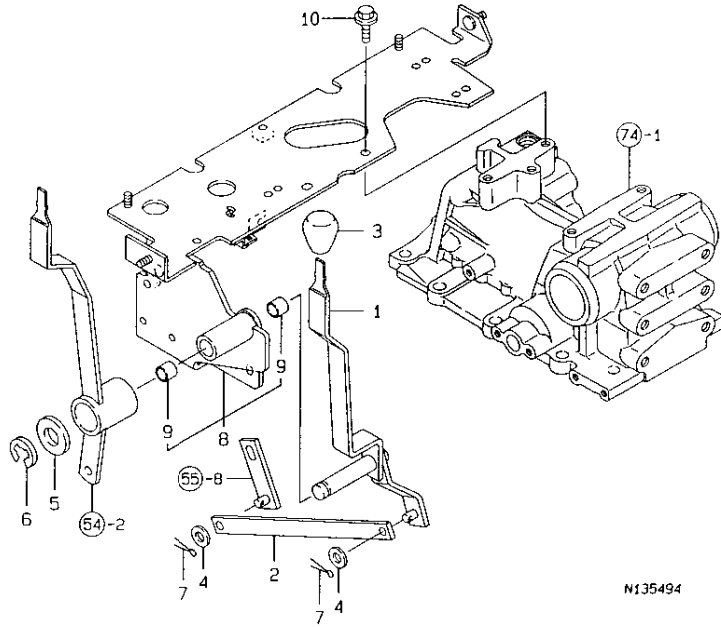

N135494

REF. NO.	LEV. 0	PART NO.	DESCRIPTION	-----Q'TY-----						I P/U A R
				(A)	(B)	(C)	(D)	(E)	(F)	
1	.	198121-27650	LEVER, P.T.O.	1	1					1
2	.	198121-27680	ROD, P.T.O.	1	1					1
3	.	198122-27810	KNOB	1	1					1
4	.	22137-100000	WASHER 10,POLISHED	2	2					10
5	.	22157-160000	WASHER 16	1	1					10
6	.	22272-000150	CIRCLIP E-15	1	1					10
7	.	22417-200300	COTTER PIN 2.0X30	2	2					10
8	.	198129-27000	SUPPORT CMP,LEVER	1	1					1
9	..	24550-108150	BUSH 18X 15	2	2					
10	.	26106-100162	BOLT M10X 16 PLATED	2	2					10

N135494

57. FRONT DRIVE

1F13
(1E12)
NPC-3680

57. FRONT DRIVE

99.04.02

(A)=FE-240H (D)=
(B)=FE-280H (E)=
(C)= (F)=

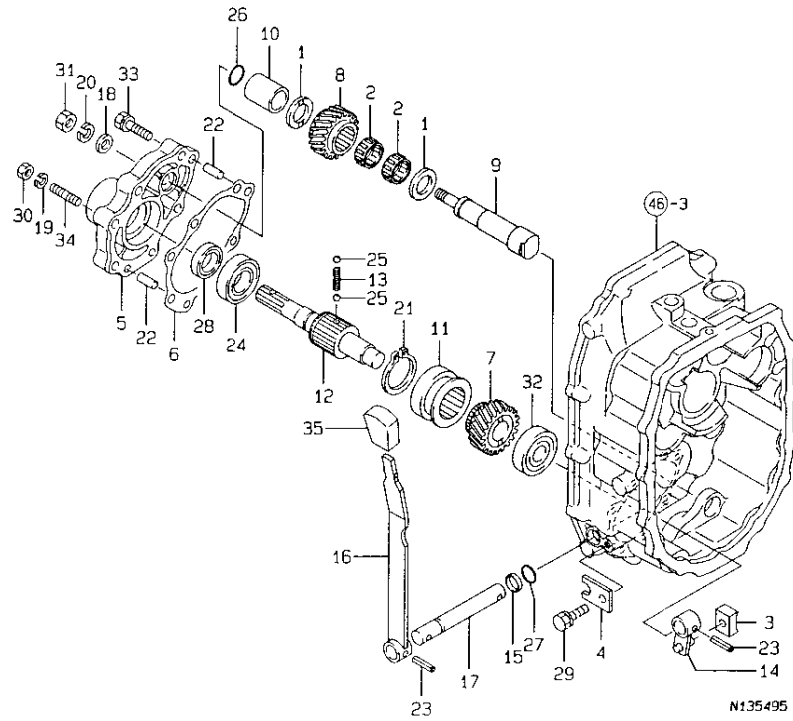

REF. NO.	LEV. 0	PART NO.	DESCRIPTION	-----Q'TY-----						I P/U A R
				(A)	(B)	(C)	(D)	(E)	(F)	
1	.	194446-25230	WASHER 20X32X4	2	2					1
2	.	198133-25850	NEEDLE 202615	2	2					1
3	.	198220-26790	SHOE, SHIFTER	1	1					1
4	.	198119-27570	PLATE	1	1					1
5	.	198129-28110	CASE, FRONT DRAIVE	1	1					1
6	.	198129-28120	PACKING, F. DRAIVECASE	1	1					1
7	.	198173-28130	GEAR; FRONT 23	1	1					
8	.	198129-28140	GEAR 22, AIDLE	1	1					
9	.	198129-28160	SHAFT, AIDLE	1	1					
10	.	198129-28170	COLLAR, 20*27*33	1	1					
11	.	194765-28180	SLIDER	1	1					1
12	.	198173-28210	SHAFT, 23	1	1					
13	.	194321-28230	SPRING 26.2	1	1					1
14	.	198173-28250	SHIFT ARM; FRONT	1	1					
15	.	198121-28380	COLLAR B, SHIFT ARM	1	1					1
16	.	198173-28410	LEVER; FRONT DRIVE	1	1					
17	.	198173-28420	SHIFT SHAFT	1	1					
18	.	22137-100000	WASHER 10, POLISHED	1	1					10
19	.	22217-080000	SPRING WASHER 8	1	1					10
20	.	22217-100000	SPRING WASHER 10	1	1					10
21	.	22242-000320	CIRCLIP 32	1	1					10
22	.	22312-080200	PARALLEL PIN 8X20	2	2					1
23	.	22351-060025	SPRING PIN 6X25	2	2					10
24	.	24101-062044	BALL BEARING	1	1					1
25	.	24190-080001	BALL 1/4, STEEL	2	2					10
26	.	24311-000100	O-RING 1A P-10.0	1	1					10
27	.	24311-000150	O-RING 1A P-15.0	1	1					10
28	.	24421-203508	SEAL, OIL	1	1					1
29	.	26013-080202	BOLT W/WASHER M8X20	1	1					10
30	.	26716-080002	NUT M 8	1	1					10
31	.	26716-100002	NUT 10	1	1					10
32	.	24101-063034	BALL BEARING	1	1					1
33	.	26013-080402	BOLT M 8X 40	5	5					10
34	.	26226-080352	STUD M 8X 35 PLATED	1	1					1
35	.	198331-22520	KNOB, HI-GRIP	1	1					

58. HI-SPIN CONTROL

↑-----↑
 | 1F14 |
 | (1E12) |
 ↓-----↓
 NPC-3680

58. HI-SPIN CONTROL

99.04.02

(A)=FE-240H (D)=
 (B)=FE-280H (E)=
 (C)= (F)=

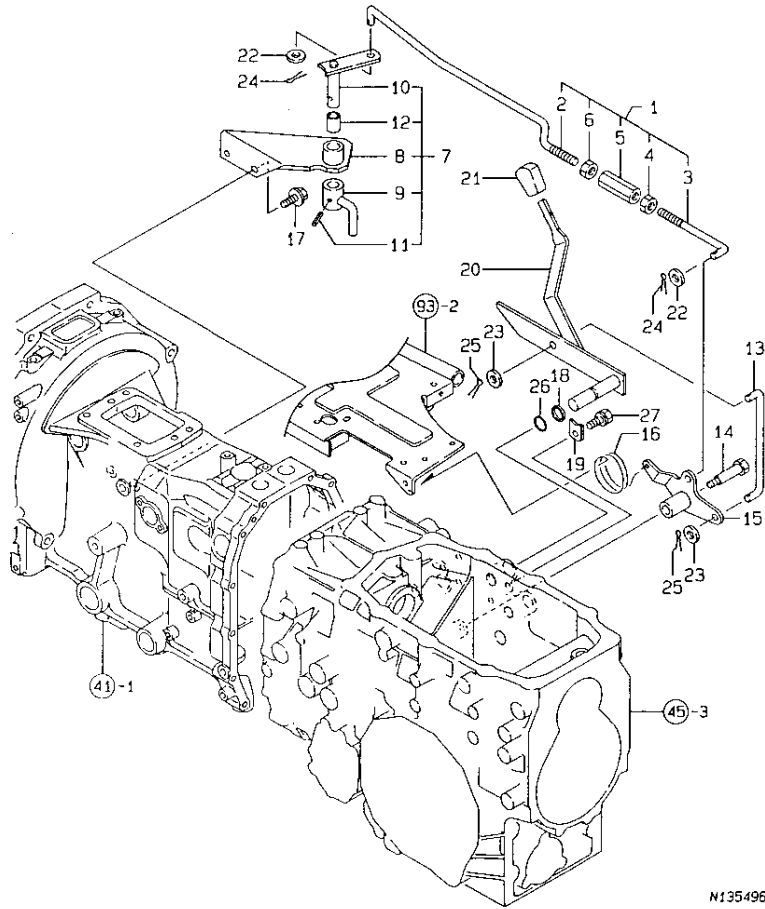

N135496

↑-----↑
 |* FIGURE FOR TYPE HI-GRIP TURN
 ↓-----↓

REF. NO.	LEV. 0	PART NO.	DESCRIPTION	-----Q'TY-----						I	P	U	A	R
				(A)	(B)	(C)	(D)	(E)	(F)					
1	.	198173-16060	ROD CMP; AJUST	1	1									
2	..	198173-16210	ROD; AJUST	1	1									
3	..	198129-16220	ROD, LEFT	1	1									
4	..	194150-22480	NUT M10	1	1							5		
5	..	194250-47490	TURNBUCKLE 10X50	1	1							1		
6	..	26716-100002	NUT 10	1	1							10		
7	.	198173-16070	ARM BRACKET CMP	1	1									
8	..	198173-16250	ARM BRACKET	1	1									
9	..	198173-16310	ARM; ON-OFF	1	1									
10	..	198129-16370	ARM	1	1									
11	..	22351-050025	SPRING PIN 5X25	1	1							10		
12	..	24550-014200	BUSH 14X20	1	1							1		
13	.	198129-16110	ROD, LINK	1	1								1	
14	.	198129-16140	BOLT, MBX 59	1	1								1	
15	.	198129-16150	LINK, HIGH-GRIP	1	1									
16	.	198311-16550	SPRING, COILED	1	1								1	
17	.	26106-080202	BOLT M 8X 20 PLATED	2	2								10	
18	.	198119-27150	COLLAR	1	1								1	
19	.	198119-27570	PLATE	1	1								1	
20	.	198129-28500	LEVER, HIGH-GRIP	1	1									
21	.	198331-28520	KNOB, HI-GRIP	1	1								1	
22	.	22137-100000	WASHER 10, POLISHED	2	2								10	
23	.	22137-100000	WASHER 10, POLISHED	2	2								10	
24	.	22417-200300	COTTER PIN 2.0X30	2	2								10	
25	.	22417-200300	COTTER PIN 2.0X30	2	2								10	
26	.	24311-000160	O-RING 1A P-16.0	1	1								10	
27	.	26013-080202	BOLT W/WASHER M8X20	1	1								10	

-----REMARKS-----
 * ハイグリップターンのシヨク センヨウコウモクサス |* FIGURE FOR TYPE HI-GRIP TURN

N135496

59. HST

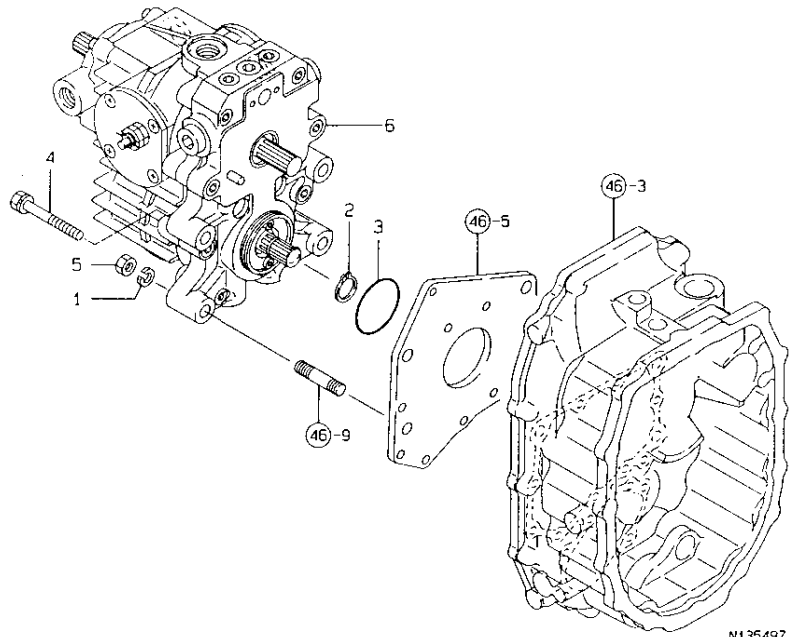

N135497

1 F15
(1E12)
NPC-3680

59. HST

99.04.02

(A)=FE-240H (D)=
(B)=FE-280H (E)=
(C)= (F)=

REF. NO.	LEV. 0	PART NO.	DESCRIPTION	-----Q'TY-----						I	P/U	A	R
				(A)	(B)	(C)	(D)	(E)	(F)				
1	.	22217-120000	SPRING WASHER	1	1							10	
2	.	22242-000200	CIRCLIP 20	1	1							10	
3	.	24341-000560	O-RING 1A S-56.0	1	1							10	
4	.	26013-120702	BOLT 12X70 W/SP.WSHR	3	3							10	
5	.	26716-120002	NUT 12	1	1							10	
6	.	758810-85100	HST,MT23UC TYPE	1	1							1	

60. MISSION COVER

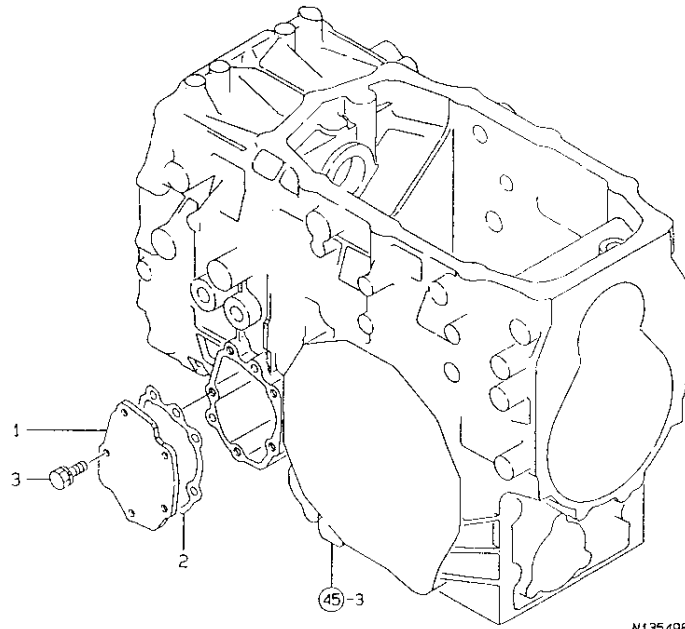

N135498

-----+
 | 1F16 |
 | (1E12) |
 +-----+
 NPC-3680

60. MISSION COVER

99.04.02

(A)=FE-240H (D)=
 (B)=FE-280H (E)=
 (C)= (F)=

REF. NO.	LEV. 0	PART NO.	DESCRIPTION	-----Q'TY-----						I P/U A R
				(A)	(B)	(C)	(D)	(E)	(F)	
1	.	194515-24180	COVER, MISSION SIDE	1	1					1
2	.	194515-24190	PACKING	1	1					1
3	.	26013-080202	BOLT W/WASHER MBX20	5	5					10

N135498

61. HST LINK

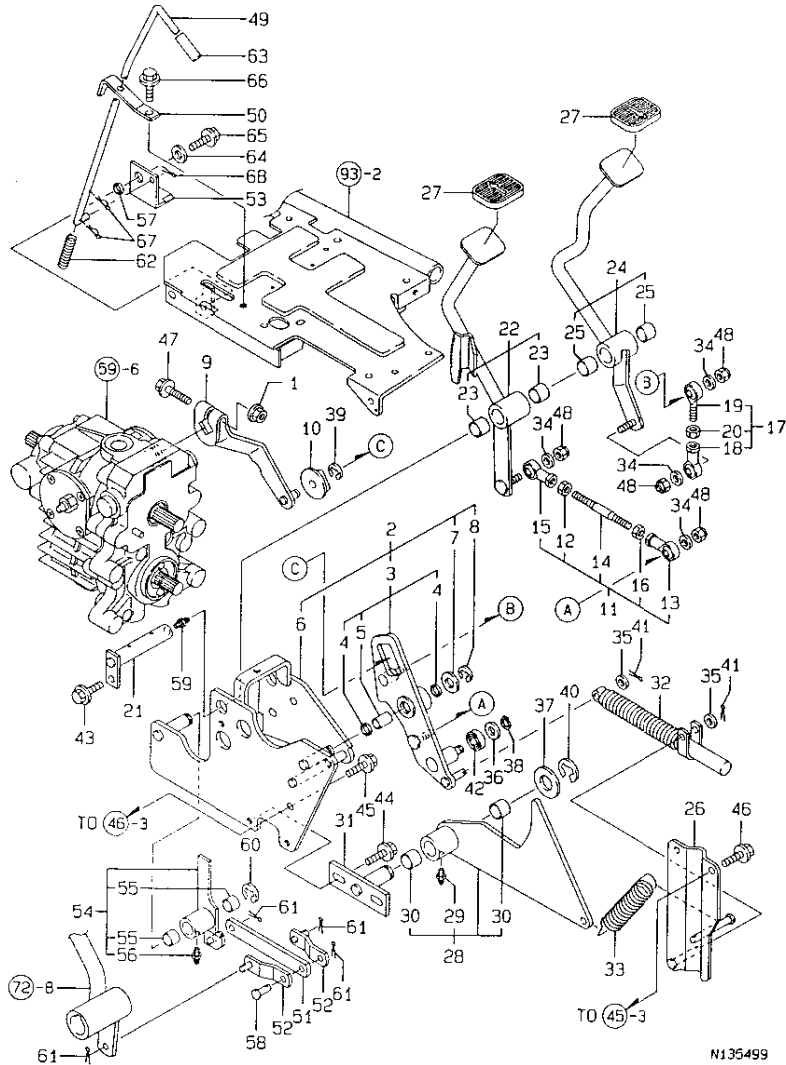

N135499

1601
1E12
NPC-3680

61. HST LINK

99.04.02

(A)=FE-240H (D)=
(B)=FE-280H (E)=
(C)= (F)=

REF. NO.	LEV. 0	PART NO.	DESCRIPTION	-----Q'TY-----						I	P	U	A	R
				(A)	(B)	(C)	(D)	(E)	(F)					
1	.	194990-22140	NUT W/WASHER 8	1	1								5	
2	.	198173-27100	LINK CMP; HST (49)	1	1									
3	..	198173-27120	ARM CMP;HST LINK(49)	1	1									
4	...	198311-15460	SEAL G121603	2	2								1	
5	...	24550-012200	BUSH 12X20	1	1								1	
6	..	198173-29960	BRACKET; FILTER (49)	1	1									
7	..	22137-120000	WASHER 12,POLISHED	1	1								10	
8	..	22272-000100	CIRCLIP E-10	1	1								10	
9	.	198129-27221	ARM,TRUNNION	1	1									
10	.	198129-27281	CAMROLLER	1	1									
11	.	198173-27320	ROD F CMP	1	1									
12	..	194990-20170	NUT W/WASHER 8	1	1								2	
13	..	198129-27290	ROD-END; 8	1	1								1	
14	..	198173-27310	ROD; F	1	1									
15	..	1E6310-64250	BALL L,RING	1	1								1	
16	..	26716-080002	NUT M 8	1	1								10	
17	.	198173-27330	ROD R CMP	1	1									
18	..	198129-27290	ROD-END; 8	1	1								1	
19	..	198220-46210	ROD, END	1	1								1	
20	..	26716-080002	NUT M 8	1	1								10	
21	..	198173-27410	PIN, HST PEDAL	1	1									
22	.	198173-27800	PEDAL F CMP;HST (49)	1	1									
23	..	24550-018150	BUSH 18X15	2	2								1	
24	.	198173-27900	PEDAL R CMP;HST (49)	1	1									
25	..	24550-018150	BUSH 18X15	2	2								1	
26	..	198173-27940	SUPPORT,DANPPER (49)	1	1									
27	.	198136-27950	COVER ; PEDAL	2	2									
28	.	198173-29300	LEVER CMP;NEWTORAL49	1	1									
29	..	24761-010000	NIPPLE M&F, GREASE	1	1								1	
30	..	24550-018150	BUSH 18X15	2	2								1	
31	.	198173-29350	PIN,NEWTORAL	1	1									
32	.	194697-29580	DAMPER	1	1								1	
33	.	198461-37580	SPRING	1	1								1	
34	.	22137-080000	WASHER 8, POLISHED	4	4								10	
35	.	22137-080000	WASHER 8, POLISHED	2	2								10	
36	.	22137-100000	WASHER 10,POLISHED	1	1								10	
37	.	22137-180000	WASHER 18	1	1								10	
38	.	22242-000100	CIRCLIP 10	1	1								10	
39	.	22272-000080	CIRCLIP E- 8	1	1								10	
40	.	22272-000150	CIRCLIP E-15	1	1								10	
41	.	22417-200300	COTTER PIN 2.0X30	2	2								10	
42	.	24104-060000	BEARING 6000UUC3	1	1								1	
43	.	26106-080122	BOLT M 8X 12 PLATED	1	1								10	
44	.	26106-080162	BOLT M 8X 16 PLATED	2	2								10	
45	.	26106-080162	BOLT M 8X 16 PLATED	2	2								10	
46	.	26106-080162	BOLT M 8X 16 PLATED	2	2								10	
47	.	26106-080502	BOLT M 8X 50 PLATED	1	1								10	
48	.	26346-080002	U-NUT M 8 PLATED	4	4								1	
49	.	198173-28710	LEVER;CLUZE CONTROL	1	1									
50	.	198173-28730	GUIDE;CLUZE LEVER	1	1									
51	.	198173-28750	LINK A;CLUZE CONTROL	1	1									
52	.	198173-28760	LINK B;CLUZE CONTROL	2	2									
53	.	198173-28790	STOPPER; C.CONTROL	1	1									
54	.	198173-28800	PLATE CMP;ON-OFF(49)	1	1									

** CONTINUE **

N135499

61. HST LINK

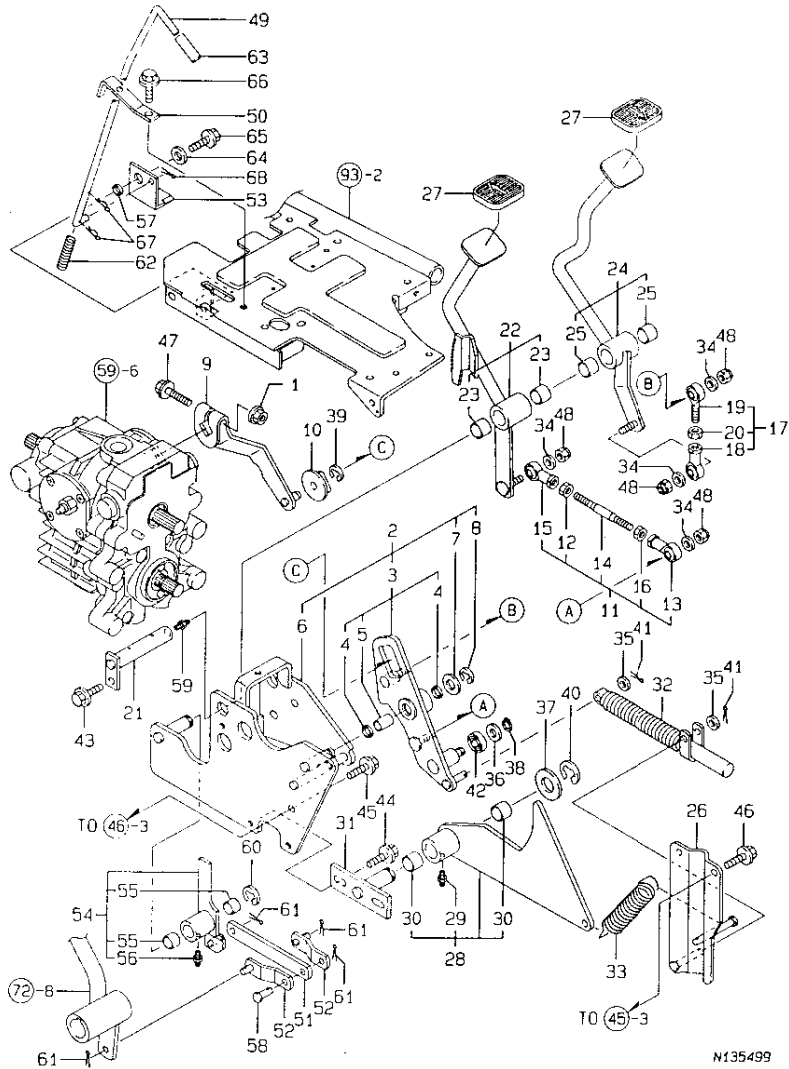

N135499

1602
1E12
NPC-3680

61. HST LINK

99.04.02

(A)=FE-240H (D)=
(B)=FE-280H (E)=
(C)= (F)=

REF. NO.	LEV. 0	PART NO.	DESCRIPTION	-----Q'TY-----						I P/U A R
				(A)	(B)	(C)	(D)	(E)	(F)	
55	..	24550-015120	BUSH 15X12	2	2					1
56	..	24761-010000	NIPPLE M&F, GREASE	1	1					1
57	.	198129-38460	COLLAR	1	1					
58	.	22487-080160	PIN 8X 16	1	1					1
59	.	24761-020000	NIPPLE PT1/8,GREASE	1	1					1
60	.	22272-000120	CIRCLIP E-12	1	1					10
61	.	22417-200300	COTTER PIN 2.0X30	4	4					10
62	.	194555-22910	SPRING, LOCK	1	1					1
63	.	198220-61800	RUBBER, CUSHION	1	1					1
64	.	22157-100000	WASHER 10	1	1					10
65	.	26106-100202	BOLT M10X 20 PLATED	1	1					10
66	.	26106-080162	BOLT M 8X 16 PLATED	1	1					10
67	.	22372-080000	SNAP PIN (JASO 8)	2	2					10
68	.	22417-200300	COTTER PIN 2.0X30	1	1					10

62. HST PIPING

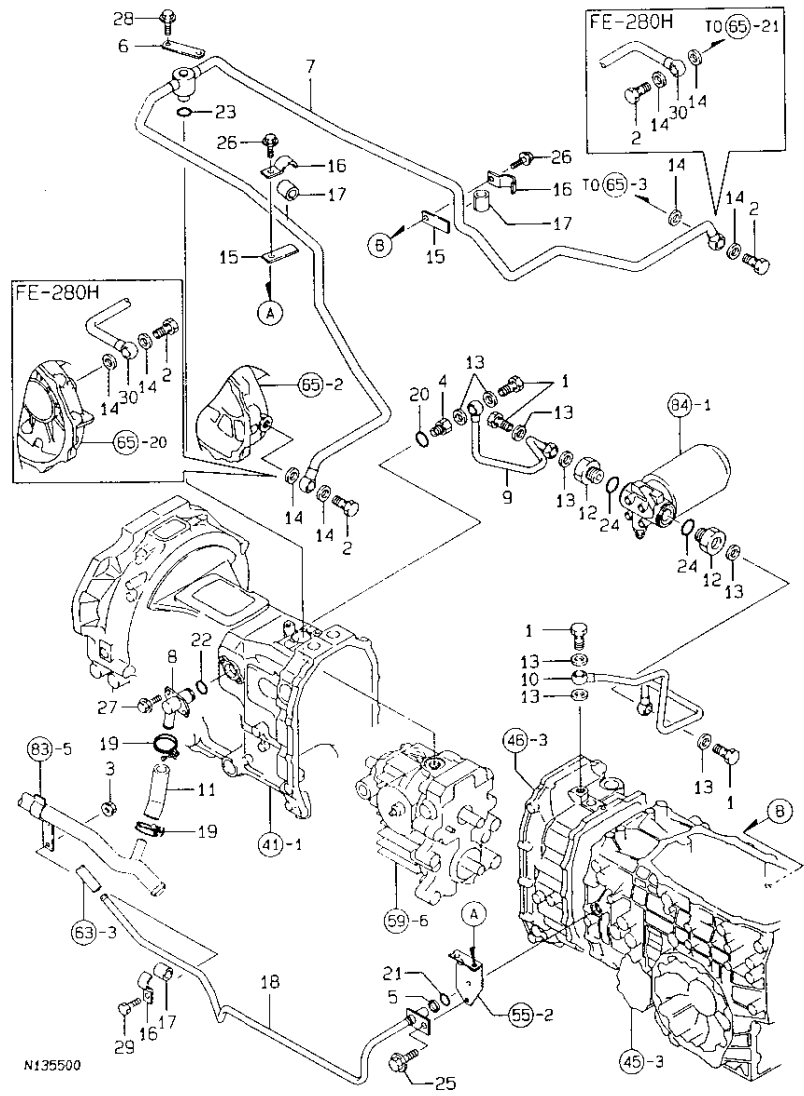

N135500

62. HST PIPING

1603
(1E12)
NPC-3680

99.04.02

(A)=FE-240H (D)=
(B)=FE-280H (E)=
(C)= (F)=

REF. NO.	LEV. 0	PART NO.	DESCRIPTION	Q'TY						I	P	U	A	R
				(A)	(B)	(C)	(D)	(E)	(F)					
1	-	194321-17870	BOLT 10, PIPE JOINT	4	4									1
2	-	194321-17870	BOLT 10, PIPE JOINT	2	2									1
3	-	194990-22140	NUT W/WASHER 8	1	1									5
4	-	174810-26420	CONNECTOR 16-3/8	1	1									1
5	-	198119-27150	COLLOR	1	1									1
6	-	198129-29780	GUIDE, PIPE	1	1									
7	-	198129-29810	LP PIPE,HST RETURN	1										
8	-	198129-29840	PIPE, INTAKE	1	1									1
9	-	198129-29860	PIPE A, CHARGE	1	1									1
10	-	198129-29880	PIPE B, CHARGE	1	1									1
11	-	198129-29920	HOSE, LOW-PRSEE	1	1									1
12	-	198129-29950	PLUG, G3/4	2	2									1
13	-	124465-44950	GASKET 16	8	8									1
14	-	124465-44950	GASKET 16	4	4									1
15	-	198330-48410	CLAMP	2	2									1
16	-	194450-48830	CLAMP	3	3									1
17	-	194464-48850	RUBBER	3	3									1
18	-	198129-49150	LP PIPE,CULLER(49)	1	1									1
19	-	23010-027000	CLAMP 27	2	2									1
20	-	24311-000140	O-RING 1A P-14.0	1	1									10
21	-	24311-000160	O-RING 1A P-16.0	1	1									10
22	-	24311-000160	O-RING 1A P-16.0	1	1									10
23	-	24311-000180	O-RING 1A P-18.0	1	1									10
24	-	24311-000300	O-RING 1A P-30.0	2	2									10
25	-	26106-080162	BOLT M 8X 16 PLATED	1	1									10
26	-	26106-080162	BOLT M 8X 16 PLATED	2	2									10
27	-	26106-080162	BOLT M 8X 16 PLATED	2	2									10
28	-	26106-080162	BOLT M 8X 16 PLATED	2	2									10
29	-	26476-080162	BOLT M 8X 16,TAPPING	1	1									10
30	-	198196-29810	LP PIPE(HST RETURN)49	1										10

63. HST OIL CULLER

1G04
(1E12)
NPC-3680

63. HST OIL CULLER

99.04.02

(A)=FE-240H (D)=
(B)=FE-280H (E)=
(C)= (F)=

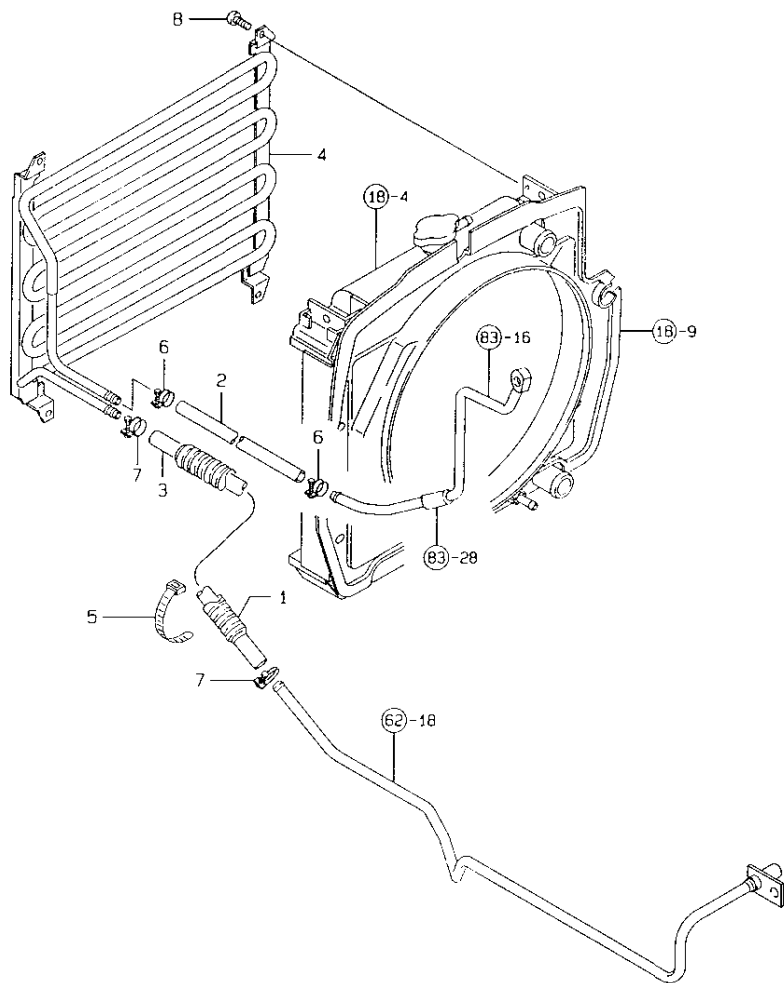

REF. NO.	LEV. 0	PART NO.	DESCRIPTION	Q'TY						I P/U A R
				(A)	(B)	(C)	(D)	(E)	(F)	
1	.	198121-48260	TUBE 19X145	1	1					1
2	.	198129-48410	HOSE IN,LOW-PRESS	1	1					1
3	.	198129-48420	HOSE OUT,LOW-PRESS	1	1					1
4	.	198129-49100	CULLER CMP,OIL (12)	1	1					1
5	.	194250-51660	BAND 250	1	1					1
6	.	23010-016000	CLAMP 16	2	2					1
7	.	23010-018000	CLAMP 18	2	2					1
8	.	26557-060122	SCREW M 6X 12,PAN HD	4	4					10

64. RING GEAR & DIFFERENTIAL GEAR

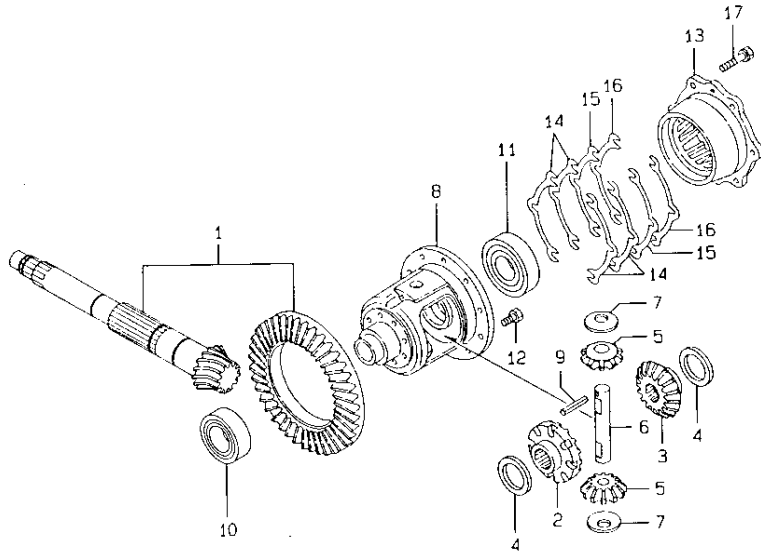

N135502

1606
1605
NPC-3680

64. RING GEAR & DIFFERENTIAL GEAR

99.04.02

(A)=FE-240H (D)=
(B)=FE-280H (E)=
(C)= (F)=

REF. NO.	LEV. 0	PART NO.	DESCRIPTION	Q'TY						I	P/U	A	R
				(A)	(B)	(C)	(D)	(E)	(F)				
1	-	198129-31400	GEAR CMP, RING	1	1								
2	-	194525-31510	GEAR L,DIFF.SIDE	1	1							1	
3	-	194525-31520	GEAR R,DIFF.SIDE	1	1							1	
4	-	194515-31610	WASHER, DIFFERENTIAL	2	2							1	
5	-	194525-31810	PINION,DIFF.	2	2							1	
6	-	194515-31820	SHAFT, DIFFERENTIAL	1	1							1	
7	-	194515-31850	WASHER, DIFFERENTIAL	2	2							1	
8	-	194515-32110	HOUSING, DIFF.	1	1							1	
9	-	22351-040040	SPRING PIN 4X40	1	1							10	
10	-	24101-060074	BALL BEARING	1	1							1	
11	-	24101-062074	BALL BEARING	1	1							1	
12	-	26116-080162	BOLT 8X16	10	10							10	
13	-	194515-32320	CARRIER,DIFFERENTIAL	1	1							1	
14	-	194515-32350	SHIM T=0.1	4	4							1	
15	-	194515-32360	SHIM T=0.3	2	2							1	
16	-	194515-32370	SHIM T=0.5	2	2							1	
17	-	26013-080252	BOLT M 8X 25	6	6							10	

N135502

64. RING GEAR & DIFFERENTIAL GEAR

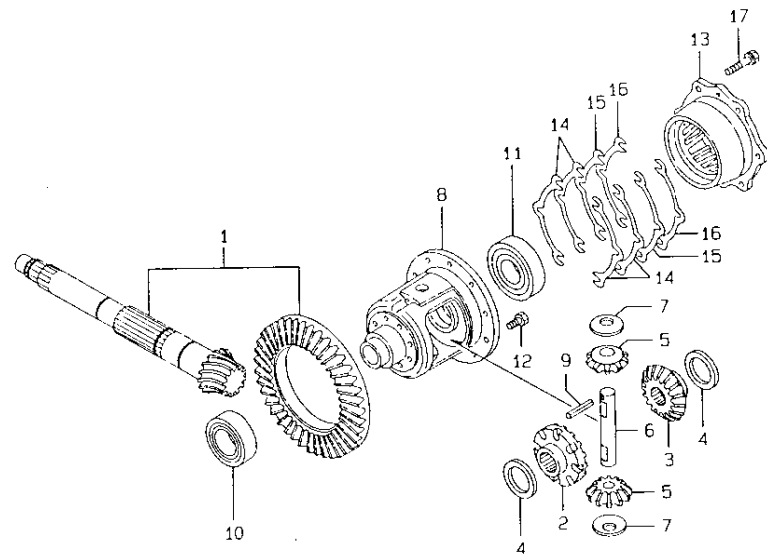

N135502

-----+
 | 1606 |
 | (1605) |
 +-----+
 NPC-3680

64. RING GEAR & DIFFERENTIAL GEAR

99.04.02

(A)=FE-240H (D)=
 (B)=FE-280H (E)=
 (C)= (F)=

REF. NO.	LEV. 0	PART NO.	DESCRIPTION	Q'TY						I	P/U	A	R
				(A)	(B)	(C)	(D)	(E)	(F)				
1	-	198129-31400	GEAR CMP, RING	1	1								
2	-	194525-31510	GEAR L,DIFF.SIDE	1	1							1	
3	-	194525-31520	GEAR R,DIFF.SIDE	1	1							1	
4	-	194515-31610	WASHER, DIFFERENTIAL	2	2							1	
5	-	194525-31810	PINION,DIFF.	2	2							1	
6	-	194515-31820	SHAFT, DIFFERENTIAL	1	1							1	
7	-	194515-31850	WASHER, DIFFERENTIAL	2	2							1	
8	-	194515-32110	HOUSING, DIFF.	1	1							1	
9	-	22351-040040	SPRING PIN 4X40	1	1							10	
10	-	24101-060074	BALL BEARING	1	1							1	
11	-	24101-062074	BALL BEARING	1	1							1	
12	-	26116-08D162	BOLT 8X16	10	10							10	
13	-	194515-32320	CARRIER,DIFFERENTIAL	1	1							1	
14	-	194515-32350	SHIM T=0.1	4	4							1	
15	-	194515-32360	SHIM T=0.3	2	2							1	
16	-	194515-32370	SHIM T=0.5	2	2							1	
17	-	26013-080252	BOLT M 8X 25	6	6							10	

N135502

65. REAR HOUSING

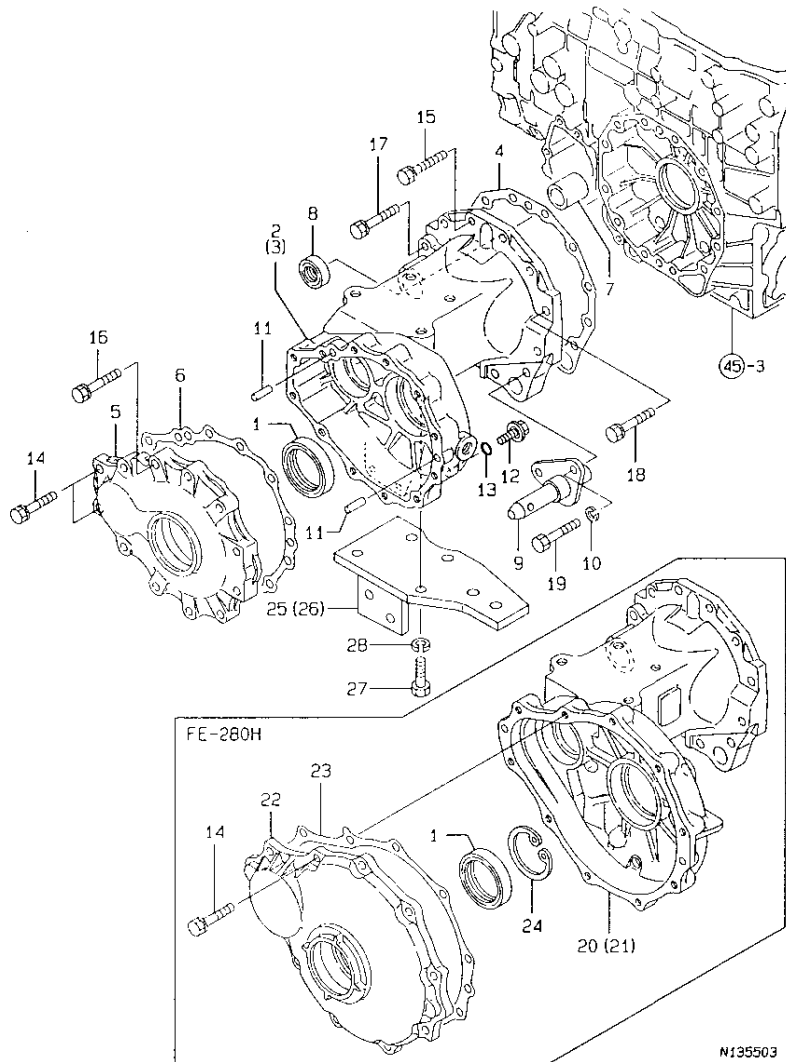

N135503

1607
1605
NPC-3680

65. REAR HOUSING

99.04.02

(A)=FE-240H (D)=
(B)=FE-280H (E)=
(C)= (F)=

REF. NO.	LEV. 0	PART NO.	DESCRIPTION	-----Q'TY-----						I P/U A R
				(A)	(B)	(C)	(D)	(E)	(F)	
1	.	194447-14140	SEAL TC6Y 57 75 12	2	2					1
2	.	198126-32610	HOUSING L, REAR AXLE	1						
3	.	198126-32620	HOUSING R, REAR AXLE	1						
4	.	194515-32630	PACKING	2	2					1
5	.	198121-32650	COVER, REAR AXLE	2						1
6	.	194515-32660	PACKING	2						1
7	.	198290-32710	SLEEVE, CAMSHAFT	2	2					1
8	.	198290-32750	SEAL TC253506, OIL	2	2					1
9	.	194312-32800	HINGE, LOWER LINK	2	2					1
10	.	22217-100000	SPRING WASHER 10	4	4					10
11	.	22312-100180	PARALLEL PIN 10X 18	4	4					1
12	.	23491-140002	PLUG 14	2	2					1
13	.	24311-000160	O-RING 1A P-16.0	2	2					10
14	.	26013-100302	BOLT M10X 30	4	20					10
15	.	26013-100352	BOLT M10X 35	14	14					10
16	.	26013-100402	BOLT M10X 40		20					10
17	.	26013-100452	BOLT M10X 45	4	4					10
18	.	26013-100502	BOLT M10X 50	2	2					10
19	.	26116-100552	BOLT M10X 55 PLATED	4	4					10
20	.	198196-32610	HOUSING L, REAR AXLE		1					
21	.	198196-32620	HOUSING R, REAR AXLE		1					
22	.	194555-34310	COVER, REAR AXLE	2						1
23	.	194555-34340	PACKING	2						1
24	.	22752-000850	CIRCLIP 85	2						1
25	.	198122-85310	BRACKET, CHK. CHAIN L	1	1					
26	.	198122-85320	BRACKET, CHK. CHAIN R	1	1					
27	.	26076-120302	BOLT M12X 30	8	8					
28	.	22217-120000	SPRING WASHER	8	8					10

N135503

66. DIFFERENTIAL LOCK

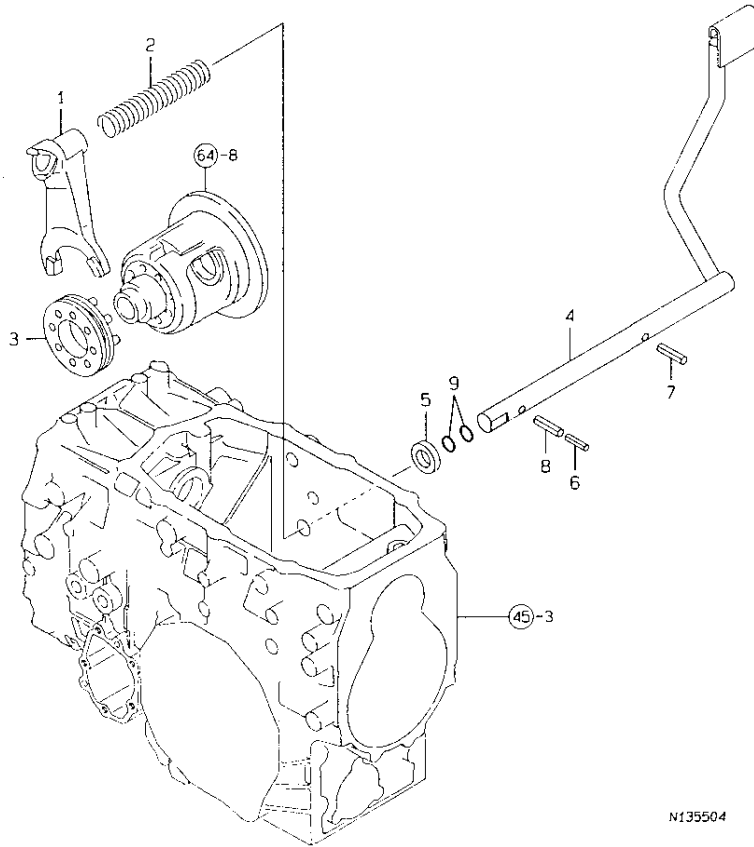

N135504

1608
1605
NPC-3680

66. DIFFERENTIAL LOCK

99.04.02

(A)=FE-240H (D)=
(B)=FE-280H (E)=
(C)= (F)=

REF. NO.	LEV. 0	PART NO.	DESCRIPTION	Q'TY						I P/U A R
				(A)	(B)	(C)	(D)	(E)	(F)	
1	.	194515-33110	FORK, DIFF. LOCK	1	1					1
2	.	194420-33150	SPRING, RETURN	1	1					1
3	.	194515-33150	SLIDER, DIFFERENTIAL	1	1					1
4	.	198129-33160	PEDAL, DIFF. LOCK	1	1					1
5	.	194300-33200	SPACER 20X32X3.2	1	1					10
6	.	22351-050040	SPRING PIN 5X40	1	1					10
7	.	22351-080032	SPRING PIN 8X32	1	1					10
8	.	22351-080040	SPRING PIN 8X40	1	1					10
9	.	24311-000200	O-RING 1A P-20.0	2	2					10

N135504

67. FINAL PINION & FINAL GEAR

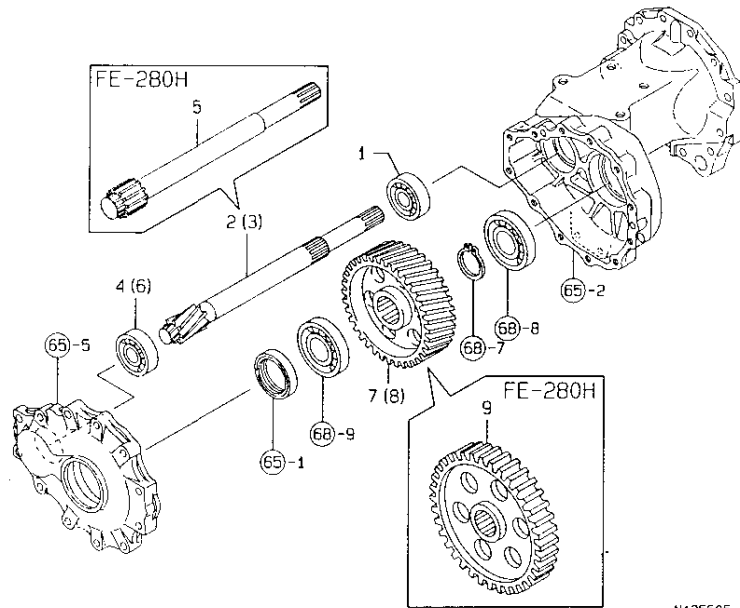

N135505

1609
1605
NPC-3680

67. FINAL PINION & FINAL GEAR

99.04.02

(A)=FE-240H (D)=
(B)=FE-280H (E)=
(C)= (F)=

REF. NO.	LEV. 0	PART NO.	DESCRIPTION	Q'TY						I	P/U	A	R
				(A)	(B)	(C)	(D)	(E)	(F)				
1	.	194446-25620	BALL BEARING	2	2							1	
2	.	194515-33410	PINION, FINAL	1								1	
3	.	194515-33420	PINION, FINAL	1								1	
4	.	194515-33440	BALL BEARING	2								1	
5	.	198127-33411	PINION, FINAL			2						1	
6	.	24101-062074	BALL BEARING			2						1	
7	.	194525-33510	GEAR, FINAL	1								1	
8	.	194525-33520	GEAR, FINAL	1								1	
9	.	198127-33510	GEAR, FINAL			2						1	

N135505

68. REAR AXLE SHAFT

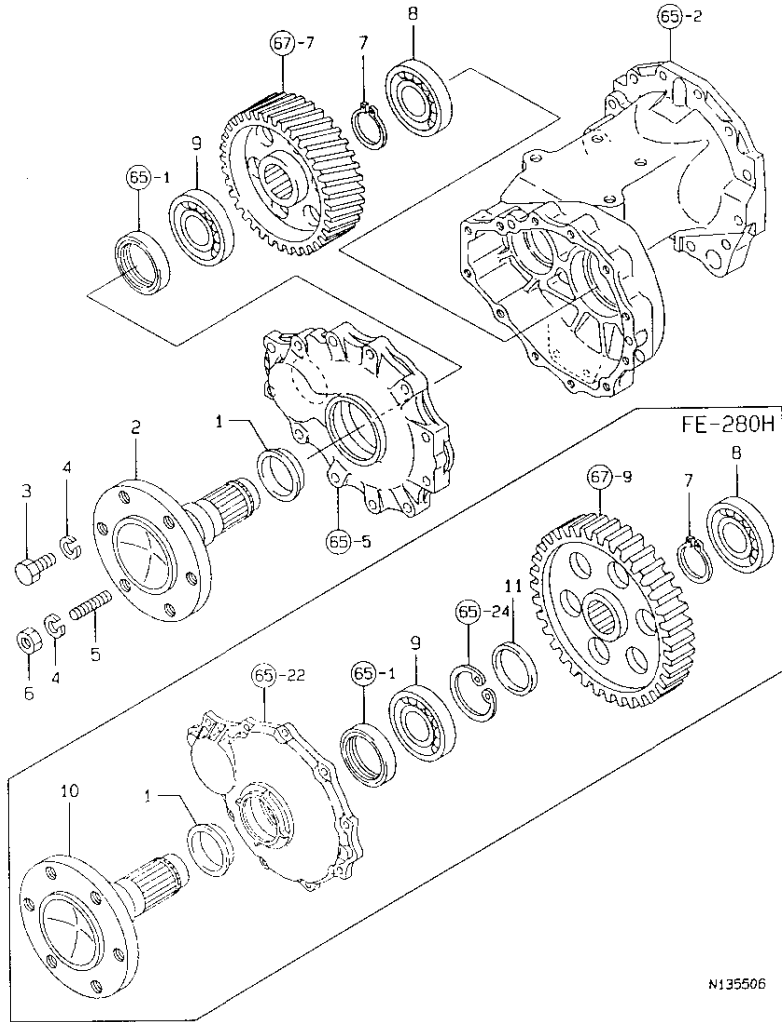

N135506

68. REAR AXLE SHAFT

99.04.02

1610
1605
NPC-3680

(A)=FE-240H (D)=
(B)=FE-280H (E)=
(C)= (F)=

REF. NO.	LEV. 0	PART NO.	DESCRIPTION	Q'TY						I P/U A R
				(A)	(B)	(C)	(D)	(E)	(F)	
1	-	194447-14180	SLEEVE SL525718	2	2					1
2	-	194525-34110	SHAFT, REAR AXLE	2						1
3	-	194555-34180	BOLT 16X30	8	8					1
4	-	194555-34190	SPRING WASHER 16	12	12					1
5	-	194555-34200	STUD 16X28	4	4					10
6	-	194555-34210	NUT M16	4	4					1
7	-	22242-000450	CIRCLIP 45	2	2					10
8	-	24101-062084	BALL BEARING	2	2					1
9	-	24101-062094	BALL BEARING	2	2					1
10	-	198127-34100	SHAFT, REAR AXLE		2					1
11	-	194555-34120	COLLAR 45X54X17		2					1

N135506

69. REAR WHEEL TIRE(TURF)

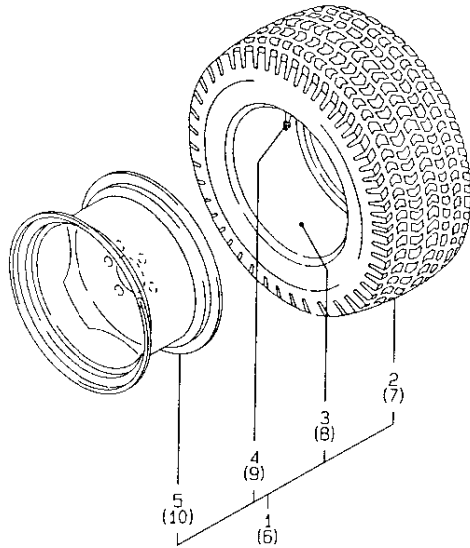

N135507

1611
1605
NPC-3680

69. REAR WHEEL TIRE(TURF)

99.04.02

(A)=FE-240H (D)=
(B)=FE-280H (E)=
(C)= (F)=

REF. NO.	LEV. 0	PART NO.	DESCRIPTION	-----Q'TY-----						I	P/U	A	R
				(A)	(B)	(C)	(D)	(E)	(F)				
1	.	198173-34500	REAR W.TIRE L CMP(14	1	1								
2	..	194136-34720	TIRE 13.6X 16	1	1							1	
3	..	194240-34730	TUBE	1	1							1	
4	..	194190-34730	HOUSING, CORE	1	1							1	
5	..	198172-34760	WHEEL W11*16 (14)	1	1							1	
6	.	198173-34600	REAR W.TIRE R CMP(14	1	1								
7	..	194136-34720	TIRE 13.6X 16	1	1							1	
8	..	194240-34730	TUBE	1	1							1	
9	..	194190-34730	HOUSING, CORE	1	1							1	
10	..	198172-34760	WHEEL W11*16 (14)	1	1							1	

N135507

70. REAR WHEEL TIRE

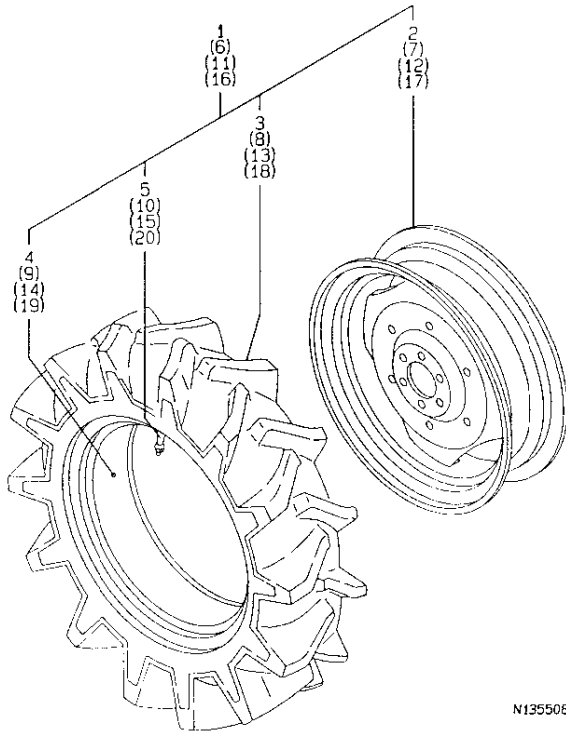

N135508

1612
1605
NPC-3680

70. REAR WHEEL TIRE

99.04.02

(A)=FE-240H (D)=
(B)=FE-280H (E)=
(C)= (F)=

REF. NO.	LEV. 0	PART NO.	DESCRIPTION	-----Q'TY----- 1 P/U A R						
				(A)	(B)	(C)	(D)	(E)	(F)	
1	-	198192-34700	TIRE&WHEEL L.H. ASSY	1						
2	..	194150-34650-1	WHEEL W 7X24W	1						1
3	..	198192-34910	TIRE 8.3-24(4)T13H	1						
4	..	194152-34920	TUBE 8.3-24	1						1
5	..	194190-34730	HOUSING,CORE	1						1
6	.	198192-34800	TIRE&WHEEL R.H. ASSY	1						
7	..	194150-34650-1	WHEEL W 7X24W	1						1
8	..	198192-34910	TIRE 8.3-24(4)T13H	1						
9	..	194152-34920	TUBE 8.3-24	1						1
10	..	194190-34730	HOUSING,CORE	1						1
11	-	198196-34700	TIRE&WHEEL L.H. ASSY		1					
12	..	194150-34650-1	WHEEL W 7X24W		1					1
13	..	198196-34910	TIRE 9.5-24(4)T13H		1					
14	..	194080-34950	TUBE		1					1
15	..	194190-34730	HOUSING,CORE		1					1
16	-	198196-34800	TIRE&WHEEL R.H. ASSY	1						
17	..	194150-34650-1	WHEEL W 7X24W	1						1
18	..	198196-34910	TIRE 9.5-24(4)T13H	1						
19	..	194080-34950	TUBE		1					1
20	..	194190-34730	HOUSING,CORE		1					1

71. BRAKE

1613
(1605)
NPC-3680

71. BRAKE

99.04.02

(A)=FE-240H (D)=
(B)=FE-280H (E)=
(C)= (F)=

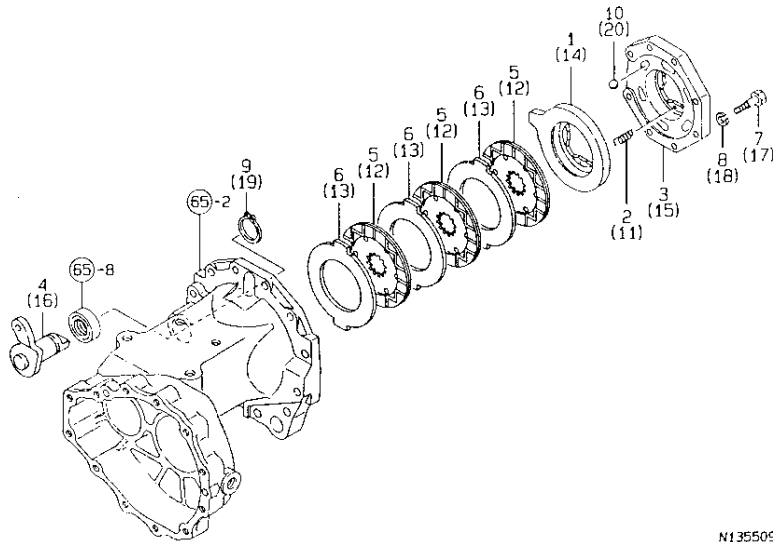

N135509

REF. NO.	LEV. 0	PART NO.	DESCRIPTION	-----Q'TY-----						I	P/U	A	R
				(A)	(B)	(C)	(D)	(E)	(F)				
1	-	198010-36310	ACTUATOR L	1	1							1	
2	-	194205-36320	SPRING, ACTUATOR	2	2							1	
3	-	194515-36320	COVER, ACTUATOR	1	1							1	
4	-	194515-36330	SHAFT, CAM LEVER	1	1							1	
5	-	198421-36380	PLATE 116, FRICTION	3	3							1	
6	-	198010-36390	PLATE 118, STEEL	3	3							1	
7	-	194515-36450	BOLT 8X30, REAMER	8	8							1	
8	-	22217-080000	SPRING WASHER 8	8	8							10	
9	-	22242-000250	CIRCLIP 25S	1	1							10	
10	-	24190-160001	BALL 1/2	6	6							10	
11	-	194205-36320	SPRING, ACTUATOR	2	2							1	
12	-	198421-36380	PLATE 116, FRICTION	3	3							1	
13	-	198010-36390	PLATE 118, STEEL	3	3							1	
14	-	198010-36410	ACTUATOR R	1	1							1	
15	-	194515-36420	COVER, ACTUATOR	1	1							1	
16	-	194515-36430	SHAFT, CAM LEVER	1	1							1	
17	-	194515-36450	BOLT 8X30, REAMER	8	8							1	
18	-	22217-080000	SPRING WASHER 8	8	8							10	
19	-	22242-000250	CIRCLIP 25S	1	1							10	
20	-	24190-160001	BALL 1/2	6	6							10	

N135509

72. BRAKE PEDAL

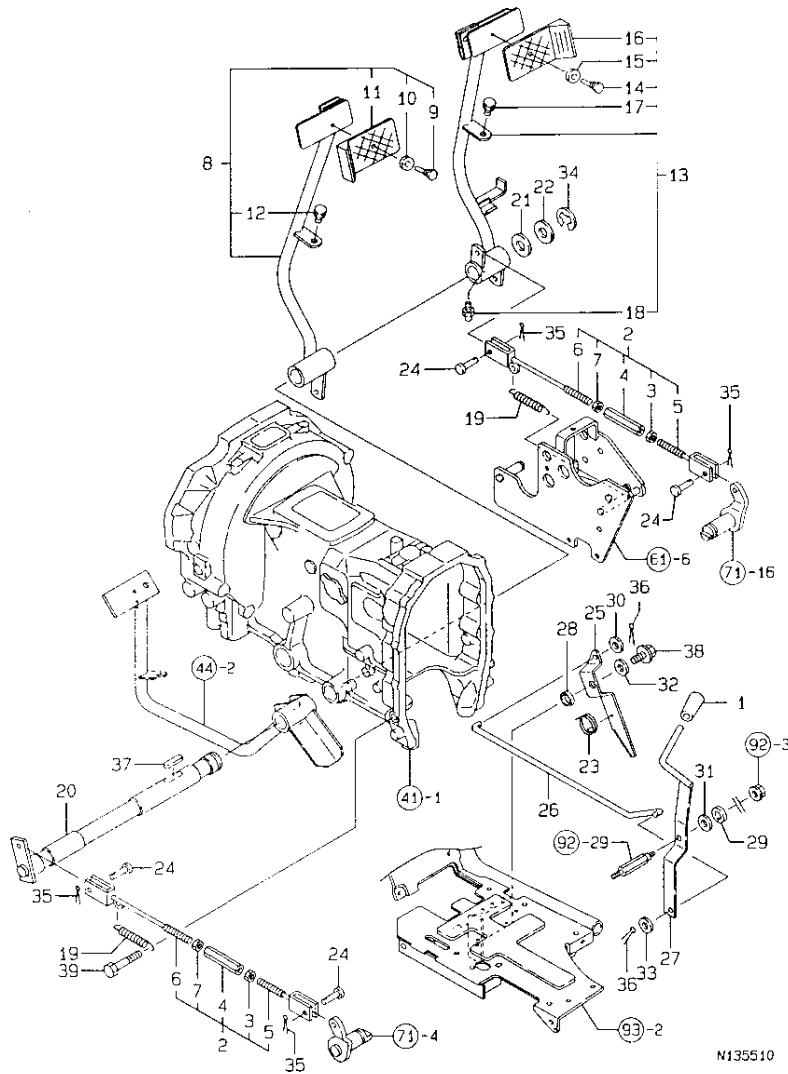

N135510

72. BRAKE PEDAL

1614
1605
NPC-3680

99.04.02

(A)=FE-240H (D)=
(B)=FE-280H (E)=
(C)= (F)=

REF. NO.	LEV. 0	PART NO.	DESCRIPTION	Q'TY						I	P	U	A	R
				(A)	(B)	(C)	(D)	(E)	(F)					
1	-	194150-01190	KNOB, THROTTLE LEVER	1	1								1	
2	-	798290-37000	ROD KIT, BRAKE	2	2								1	
3	..	194150-22480	NUT M10	2	2								5	
4	..	194151-37730	TURNBUCKLE M10X90	2	2								1	
5	..	194130-37740	ROD, BRAKE	2	2								1	
6	..	198290-37750	SCREW, BRAKE ROD R	2	2								1	
7	..	26716-100002	NUT 10	2	2								10	
8	..	198173-37300	PEDAL L CMP; BRAKE(49)	1	1								1	
9	..	198133-22510	RIVET, PEDAL HEAD	1	1								1	
10	..	198133-22530	WASHER, RIVET	1	1								1	
11	..	198071-37510	COVER, PEDAL HEAD	1	1								1	
12	..	194330-62530	STOPPER, PEDAL	1	1								1	
13	..	198173-37400	PEDAL R CMP; BRAKE(49)	1	1								1	
14	..	198133-22510	RIVET, PEDAL HEAD	1	1								1	
15	..	198133-22530	WASHER, RIVET	1	1								1	
16	..	198071-37510	COVER, PEDAL HEAD	1	1								1	
17	..	194330-62530	STOPPER, PEDAL	1	1								1	
18	..	24761-010000	NIPPLE M6F, GREASE	1	1								1	
19	..	198290-37510	SPRING, RETURN	2	2								1	
20	..	198290-37550	SHAFT, BRAKE PEDAL (49)	1	1								1	
21	..	194130-37560	WASHER	1	1								2	
22	..	194150-37570	WASHER	1	1								1	
23	..	194110-37691	SPRING, RETURN	1	1								1	
24	..	194080-37781	PIN 8X25	4	4								2	
25	..	198129-38410	LOCK ARM, BRAKE	1	1								1	
26	..	198190-38420	ROD, BRAKE LOCK	1	1								1	
27	..	198129-38430	LOCK LEVER, BRAKE	1	1								1	
28	..	198129-38460	COLLAR	1	1								1	
29	..	194420-62260	RUBBER, CUSHION	1	1								1	
30	..	22137-100000	WASHER 10, POLISHED	1	1								10	
31	..	22137-100000	WASHER 10, POLISHED	1	1								10	
32	..	22157-100000	WASHER 10	1	1								10	
33	..	22190-080000	SEAL WASHER 8(BOLT)	1	1								10	
34	..	22272-000190	CIRCLIP E-19	1	1								10	
35	..	22417-200300	COTTER PIN 2.0X30	4	4								10	
36	..	22417-200300	COTTER PIN 2.0X30	2	2								10	
37	..	22512-070400	KEY 7X40	1	1								1	
38	..	26106-100202	BOLT M10X20 PLATED	1	1								10	
39	..	26116-120802	BOLT M12X80 PLATED	1	1								10	

N135510

73. HYDRAULIC PUMP

1616
1615
NPC-3680

73. HYDRAULIC PUMP

99.04.02

(A)=FE-240H (D)=
(B)=FE-280H (E)=
(C)= (F)=

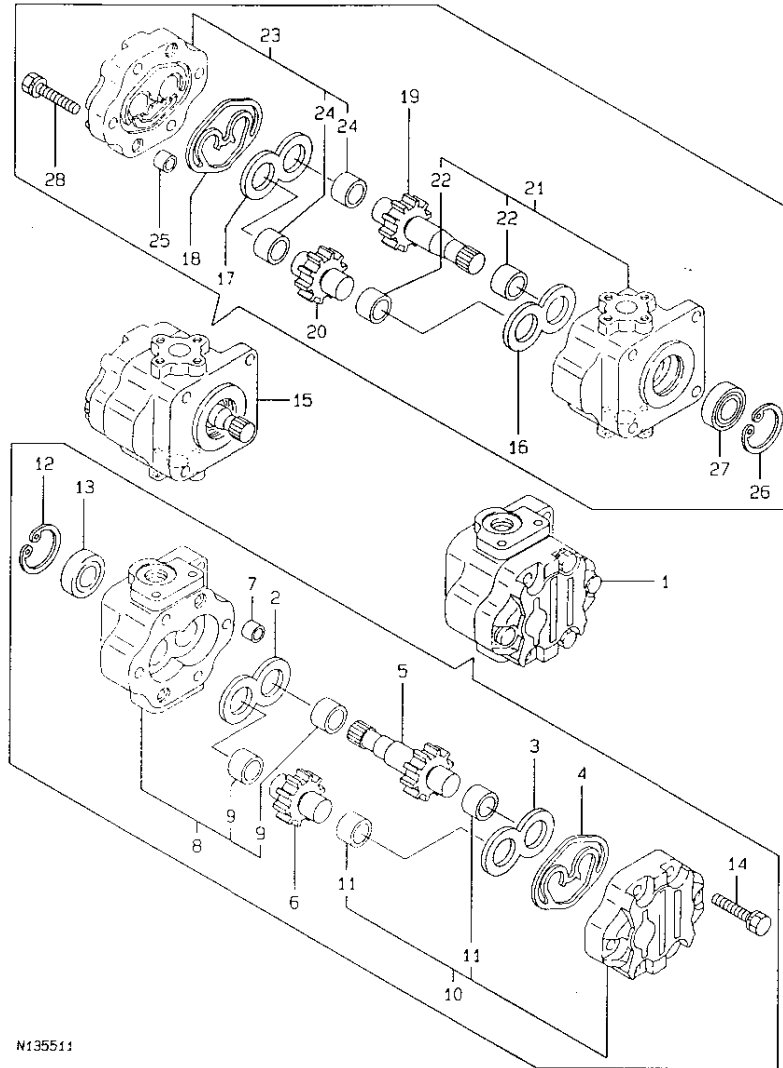

N135511

REF. NO.	LEV. 0	PART NO.	DESCRIPTION	-----Q'TY-----						I	P/U	A	R
				(A)	(B)	(C)	(D)	(E)	(F)				
1	..	198172-41110	PUMP, HYDRAULIC	1	1							1	
2	..	178070-10310	PLATE A	1	1							1	
3	..	178070-10350	PLATE B	1	1							1	
4	..	178070-10401	SQUARE RING	1	1							1	
5	..	178070-16050	GEAR 1	1	1							1	
6	..	178070-16070	GEAR 2	1	1							1	
7	..	194521-41570	PIN 11X7	2	2							1	
8	..	178070-66100	CASE, AIR CLEANER	1	1							1	
9	...	24550-018150	BUSH 18X15	2	2							1	
10	..	178070-66200	COVER, FAN CASE	1	1							1	
11	...	24550-018150	BUSH 18X15	2	2							1	
12	...	22252-000320	CIRCLIP 32	1	1							10	
13	..	24421-153207	SEAL TC15 32 07, OIL	1	1							1	
14	..	26016-080352	BOLT M 8X 35	4	4							10	
15	-	198011-41110	PUMP PW1-C-4C, HYDRO.	1	1							1	
16	..	178070-10300	PLATE A	1	1							1	
17	..	178070-10350	PLATE B	1	1							1	
18	..	178070-10400	RING	1	1							1	
19	..	178070-11050	GEAR 1	1	1							1	
20	..	178070-11070	GEAR 2	1	1							1	
21	..	178070-11100	CASE, AIR CLEANER	1	1							1	
22	...	24550-018150	BUSH 18X15	2	2							1	
23	..	178070-21200	COVER, FAN CASE	1	1							1	
24	...	24550-018150	BUSH 18X15	2	2							1	
25	..	194521-41570	PIN 11X7	2	2							1	
26	..	22252-000320	CIRCLIP 32	1	1							10	
27	..	24421-153207	SEAL TC15 32 07, OIL	1	1							1	
28	..	26016-080352	BOLT M 8X 35	4	4							10	

N135511

74. HYDRAULIC CYLINDER CASE

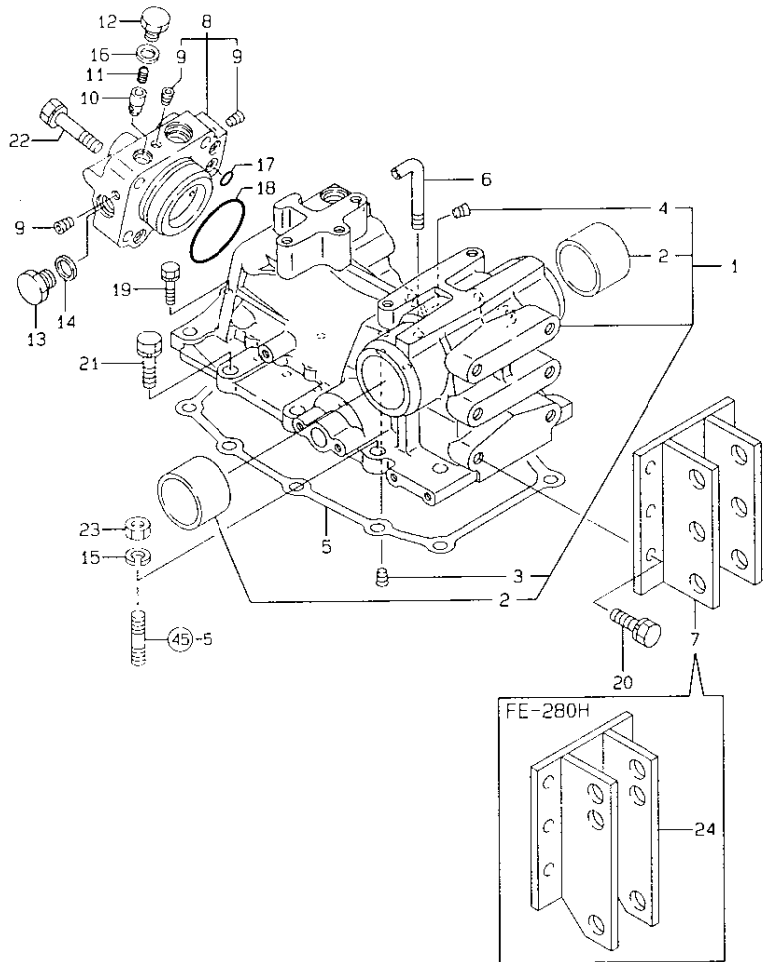

N135512

↑-----↑
 | 1HD1 |
 | (1G15) |
 ↓-----↓
 NPC-3680

74. HYDRAULIC CYLINDER CASE

99.04.02

(A)=FE-240H (D)=
 (B)=FE-280H (E)=
 (C)= (F)=

REF. NO.	LEV. 0	PART NO.	DESCRIPTION	-----Q'TY-----						I	P/U	A	R
				(A)	(B)	(C)	(D)	(E)	(F)				
1	.	198121-42101	HOUSING, HYDRAULIC	1	1								1
2	..	194150-42130	BUSH 50X55X40	2	2								1
3	..	23871-010000	PLUG PT1/8, SCREW	1	1								1
4	..	23871-020000	PLUG PT1/4, SCREW	1	1								1
5	-	194515-42150	PACKING, HOUSING	1	1								1
6	.	198290-42281	BREATHER, AIR	1	1								1
7	-	194515-42810	HINGE, TOP LINK	1									1
8	.	198121-43200	CYL. HEAD ASSY	1	1								1
9	..	23871-010000	PLUG PT1/8, SCREW	3	3								1
10	.	194310-46350	POPPET, CHECK	1	1								1
11	.	194310-46380	SPRING	1	1								1
12	.	194310-46730	PLUG 14	1	1								1
13	-	194312-46750	PLUG PF3/8	1	1								1
14	.	194555-77910	GASKET	1	1								1
15	.	22217-120000	SPRING WASHER	3	3								10
16	-	23414-140018	GASKET 14	1	1								10
17	-	24315-000110	O-RING 1B P-11.0	3	3								10
18	-	24325-000650	O-RING 1B G-65.0	1	1								10
19	-	26013-080352	BOLT M 8X 35	1	1								10
20	-	26013-120302	BOLT W/WASHER M12X30	6	6								10
21	-	26013-120402	BOLT M12X 40	7	7								10
22	-	26013-120502	BOLT M12X 50	4	4								10
23	-	26716-120002	NUT 12	3	3								10
24	-	198127-42810	HINGE, TOP LINK	1									1

75. HYDRAULIC SIDE COVER

1H02
(1G15)
NPC-3680

75. HYDRAULIC SIDE COVER

99.04.02

(A)=FE-240H (D)=
(B)=FE-280H (E)=
(C)= (F)=

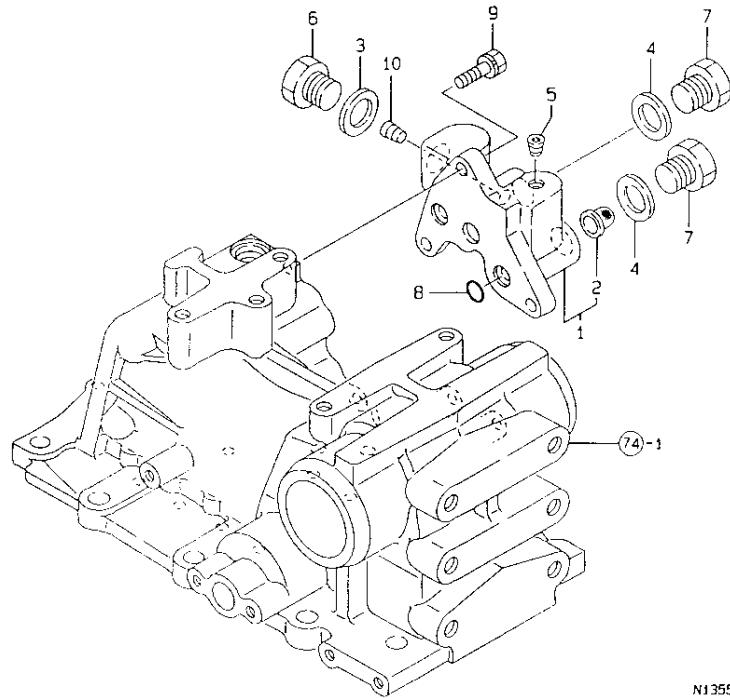

N135513

REF. NO.	LEV. 0	PART NO.	DESCRIPTION	-----Q'TY-----						I	P/U	A	R
				(A)	(B)	(C)	(D)	(E)	(F)				
1	.	194555-42200	COVER,EXT.TAKE-OUT	1	1							1	
2	..	194556-42220	STRAINER A	1	1							1	
3	.	23414-180023	GASKET 18	1	1							10	
4	.	23414-200026	GASKET 20	2	2							10	
5	.	23871-010000	PLUG PT1/8,SCREW	1	1							1	
6	.	23887-180002	PLUG 18	1	1							1	
7	-	23887-200002	PLUG 20, HEX.	2	2							1	
8	-	24315-000110	O-RING 18 P-11.0	3	3							10	
9	-	26013-080252	BOLT M 8X 25	3	3							10	
10	.	23871-020000	PLUG PT1/4,SCREW	1	1							1	

N135513

76. PISTON & LIFT CRANK

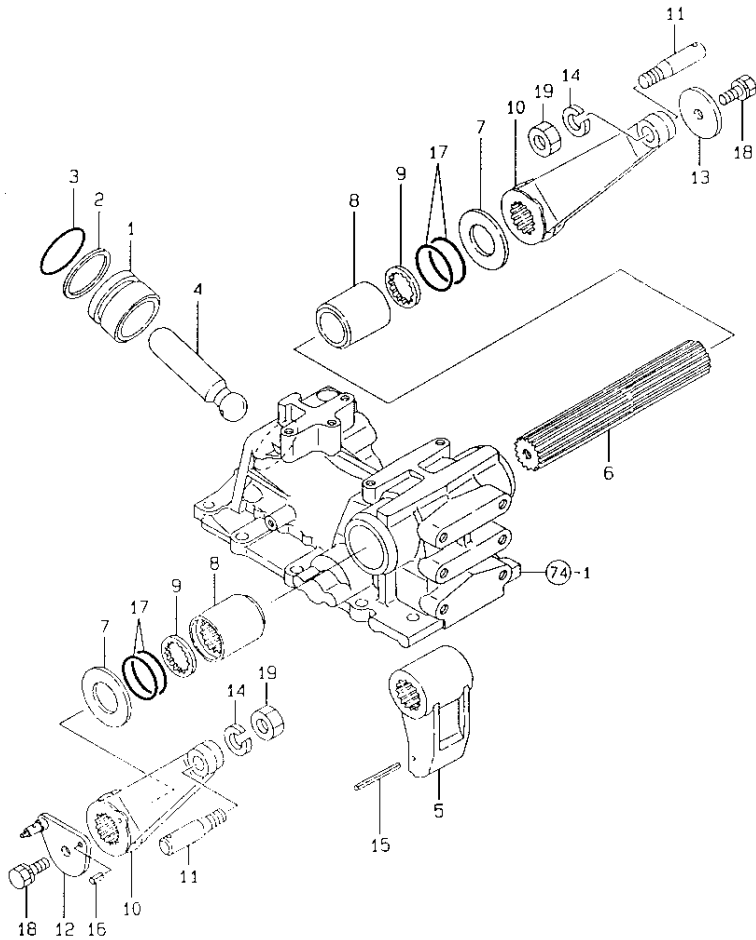

1H03
(1615)
NPC-3680

76. PISTON & LIFT CRANK

99.04.02

(A)=FE-240H (D)=
(B)=FE-280H (E)=
(C)= (F)=

REF. NO.	LEV. O	PART NO.	DESCRIPTION	Q'TY						I P/U A R
				(A)	(B)	(C)	(D)	(E)	(F)	
1	-	194515-43310	PISTON, HYDRAULIC	1	1					1
2	-	194520-43350	RING, BACK UP	1	1					1
3	-	24311-000600	O-RING 1A P-60.0	1	1					10
4	-	194310-43410	ROD, PISTON	1	1					1
5	-	194515-44110	CRANK, LIFT	1	1					1
6	-	194515-44210	SHAFT, LIFT	1	1					1
7	-	194282-44230	WASHER 40X73X3.2	2	2					1
8	-	194150-44251	SLEEVE, LIFT SHAFT	2	2					1
9	-	194150-44261	SEAL, SPLINE SHAFT	2	2					1
10	-	198290-44420	ARM L, LIFT	2	2					1
11	-	194130-44480	PIN, LIFT ARM	2	2					1
12	-	198121-44510	ARM, FEED BACK	1	1					1
13	-	194150-44530	WASHER 12X60X6	1	1					1
14	-	22217-160000	SPRING WASHER 16	2	2					10
15	-	22351-050056	SPRING PIN 5X56	1	1					10
16	-	22351-060016	SPRING PIN 6X16	1	1					10
17	-	24321-000500	O-RING 1A G-50.0	4	4					10
18	-	26013-120252	BOLT M12X 25	2	2					10
19	-	26736-160002	NUT M16	2	2					10

N135514

N135514

77. CONTROL VALVE

1H04
(1G15)
NPC-3680

77. CONTROL VALVE

99.04.02

(A)=FE-240H (D)=
(B)=FE-280H (E)=
(C)= (F)=

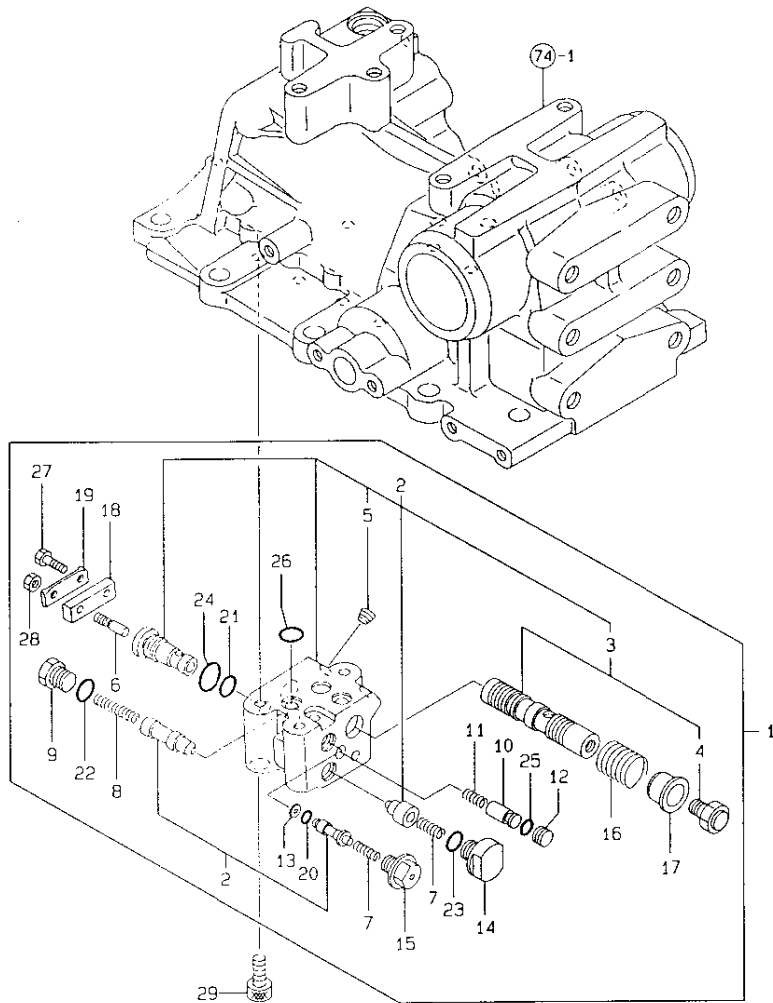

N135515

REF. NO.	LEV. 0	PART NO.	DESCRIPTION	Q'TY						I	P	U	A	R
				(A)	(B)	(C)	(D)	(E)	(F)					
1	..	194515-45101	VALVE COMP., CONTROL	1	1									1
2	..	194515-45120	BODY COMP., VALVE	1	1									1
3	...	194515-45500	SPOOL COMPL.	1	1									1
4	194555-45540	PIN, SPOOL	1	1									1
5	---	23871-010000	PLUG PT1/8, SCREW	2	2									1
6	..	194170-45220	BAR, PUSH	1	1									1
7	..	194170-45230	SPRING	2	2									1
8	..	194170-45321	SPRING	1	1									1
9	..	194170-45330	PLUG	1	1									1
10	..	194170-45350	SPOOL	1	1									1
11	..	194170-45360	SPRING	1	1									1
12	..	194170-45370	PLUG	1	1									1
13	..	194170-45430	RING, BACK UP	1	1									1
14	..	194170-45440	PLUG	1	1									1
15	..	198421-45440	HOLDER, M. CHECK	1	1									1
16	..	194170-45520	SPRING, SPOOL	1	1									1
17	..	194170-45530	STOPPER, SPOOL	1	1									1
18	..	194170-45550	BAR, SPOOL	1	1									1
19	..	194170-45560	WASHER 12X40X0.6	1	1									1
20	..	24311-000050	O-RING 1A P-5.0	1	1									10
21	..	24311-000100	O-RING 1A P-10.0	1	1									10
22	..	24311-000120	O-RING 1A P 12.0	1	1									10
23	..	24311-000120	O-RING 1A P 12.0	1	1									10
24	..	24311-000140	O-RING 1A P-14.0	1	1									10
25	..	24315-000070	O-RING 1B P-7.0	1	1									10
26	..	24315-000110	O-RING 1B P-11.0	3	3									10
27	..	26116-060162	BOLT 6X16	1	1									10
28	..	26756-060002	LOCK NUT 6	1	1									10
29	..	26450-080202	BOLT M 8X 20	3	3									10

N135515

78. RELIEF VALVE

1H05
1615
NPC-3680

78. RELIEF VALVE

99.04.02

(A)=FE-240H (D)=
(B)=FE-280H (E)=
(C)= (F)=

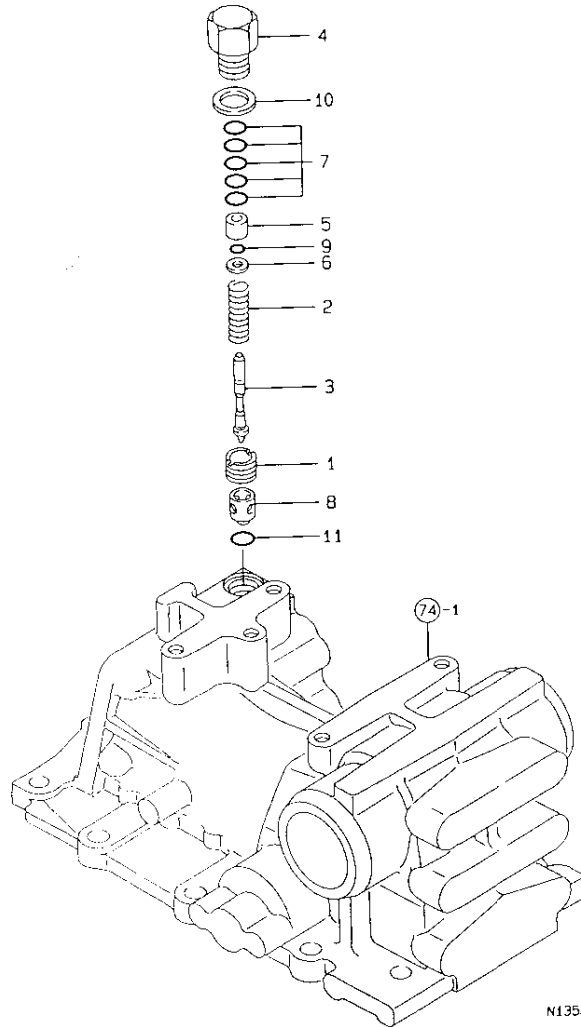

REF. NO.	LEV. 0	PART NO.	DESCRIPTION	-----Q'TY-----						I P/U A R
				(A)	(B)	(C)	(D)	(E)	(F)	
1	.	194275-45340	SCREW, VALVE SEAT	1	1					1
2	.	194170-45610	SPRING, RELIEF VALVE	1	1					1
3	.	194195-45620	POPPET	1	1					1
4	.	194195-45630	PLUG, RELIEF VALVE	1	1					1
5	.	194195-45640	SEAT, SPRING	1	1					1
6	.	194195-45650	WASHER	1	1					1
7	.	194850-45700	SHIM PACK	1	1					1
8	.	194195-46260	SEAT, RELIEF VALVE	1	1					1
9	.	194850-49230	O-RING 6X1.8	1	1					1
10	.	23414-200026	GASKET 20	1	1					10
11	.	24311-000120	O-RING 1A P 12.0	1	1					10

N135516

N135516

79. STCP VALVE

1H06
1615
NPC-3680

79. STOP VALVE

99.04.02

(A)=FE-240H (D)=
(B)=FE-280H (E)=
(C)= (F)=

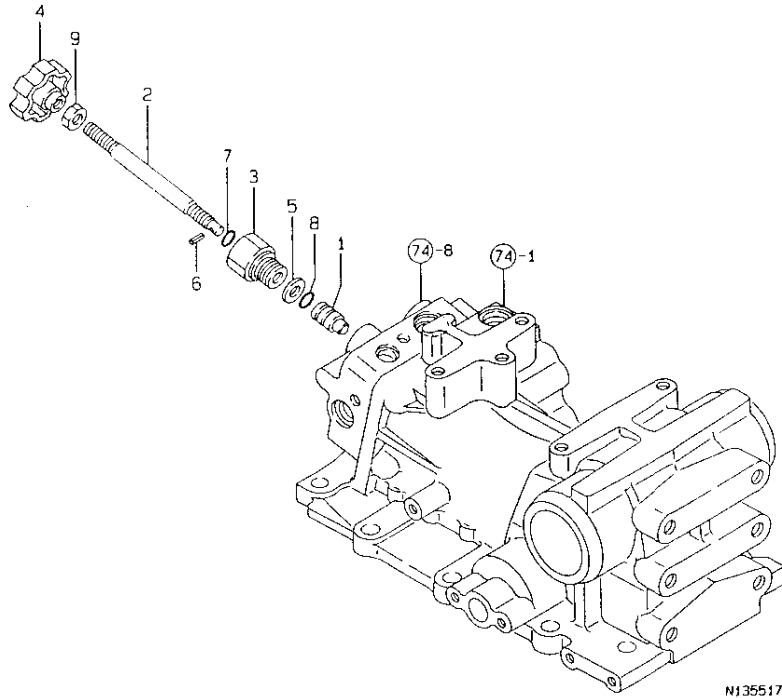

N135517

REF. NO.	LEV. 0	PART NO.	DESCRIPTION	Q'TY						I P/U A R
				(A)	(B)	(C)	(D)	(E)	(F)	
1	.	194515-46300	VALVE, STOP	1	1					1
2	.	194525-46620	BOLT, STOP	1	1					1
3	.	194312-46630	HOLDER, VALVE (43)	1	1					1
4	.	198220-46670	KNOB	1	1					1
5	.	22117-080000	WASHER 8	1	1					10
6	.	22351-040012	SPRING PIN 4X12	1	1					10
7	.	24311-000120	O-RING 1A P 12.0	1	1					10
8	.	24315-000110	O-RING 1B P-11.0	1	1					10
9	.	26716-100002	NUT 10	1	1					10

N135517

80. SAFETY VALVE

 | 1H07 |
 | (1G15) |
 +-----+
 NPC-3680

80. SAFETY VALVE

99.04.02

(A)=FE-240H (D)=
 (B)=FE-280H (E)=
 (C)= (F)=

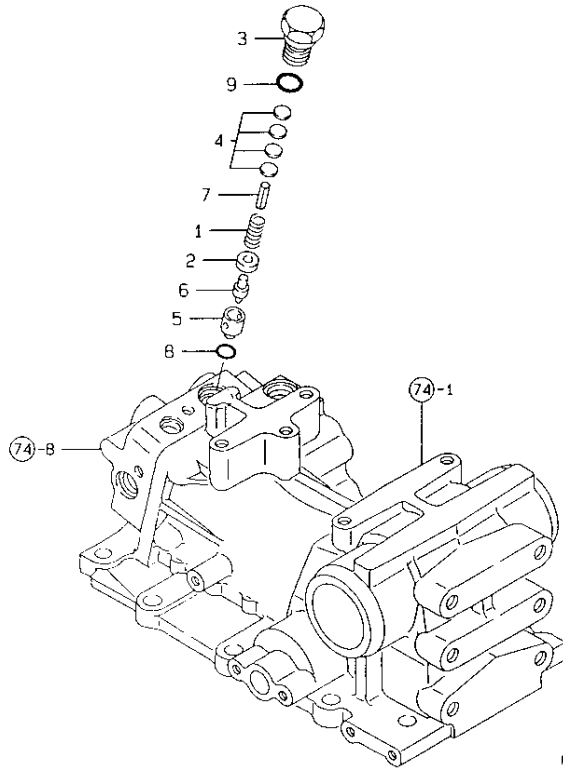

N135518

REF. NO.	LEV. 0	PART NO.	DESCRIPTION	Q'TY						I P/U A R
				(A)	(B)	(C)	(D)	(E)	(F)	
1	-	194150-45320	SPRING, RELIEF VALVE	1	1					1
2	-	198220-45350	COLLAR	1	1					1
3	-	198220-45370	PLUG, SAFETY VALVE	1	1					1
4	-	198220-46400	SHIM PACK	1	1					1
5	-	194640-46410	SEAT, SAFETY VALVE	1	1					1
6	-	194640-46420	POPPET, SAFETY VALVE	1	1					1
7	-	22351-060028	SPRING PIN 6X28	1	1					10
8	-	24311-000120	O-RING 1A P-12.0	1	1					10
9	-	24311-000180	O-RING 1A P-18.0	1	1					10

N135518

81. SUB-CONTROL VALVE

1H08
1G15
NPC-3680

81. SUB-CONTROL VALVE

99.04.02

(A)=FE-240H (D)=
(B)=FE-280H (E)=
(C)= (F)=

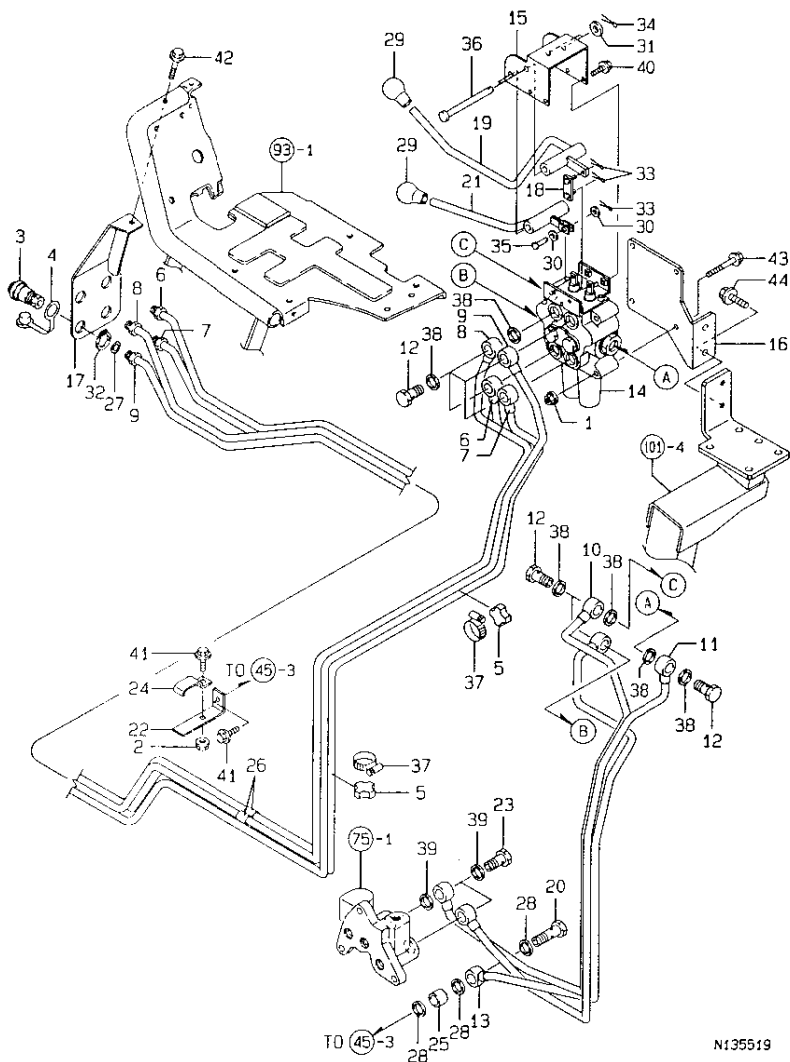

N135519

REF. NO.	LEV. 0	PART NO.	DESCRIPTION	Q-TY						I P U A R
				(A)	(B)	(C)	(D)	(E)	(F)	
1	.	194990-22140	NUT W/WASHER 8	4	4					5
2	.	194990-22140	NUT W/WASHER 8	1	1					5
3	.	198223-46250	HYD. QUICK COUPLER	4	4					
4	.	198223-46280	DUST PLUG	4	4					
5	.	198220-46500	CLAMP	2	2					1
6	.	198173-46520	PIPE S, A1-R HI-PRES.	1	1					
7	.	198173-46560	HP-PIPE S; A2-R (49)	1	1					
8	.	198173-46600	PIPE S, B1-R HI-PRES.	1	1					
9	.	198173-46640	HP-PIPE S; B2-R (49)	1	1					
10	.	198173-46660	PIPE S, P HI-PRES.	1	1					
11	.	198173-46680	HP-PIPE S; PB (49)	1	1					
12	.	198245-46680	BOLT 3/4-16	7	7					1
13	.	198173-46700	PIPE S, T HI-PRES.	1	1					
14	.	198460-46740	VALV ASSY, SUB (49)	1	1					1
15	.	198327-46810	BRACKET, SCV LEVER	1	1					1
16	.	198173-46820	BRACKET; SCV (49)	1	1					
17	.	198173-46860	STAY, QUICK COUPLER	1	1					
18	.	198133-46890	LINK, SCV LEVER	1	1					1
19	.	198172-46900	LEVER S; 1	1	1					
20	.	194680-46920	JOINT PF3/8, PIPE	1	1					1
21	.	198172-46920	LEVER S; 2	1	1					
22	.	198173-46940	BRACKET; PIPE	1	1					
23	.	194321-48140	BOLT 15, PIPE JOINT	2	2					1
24	.	198448-48550	CLAMP, LUB. OIL PUMP	1	1					1
25	.	198448-48660	COLLAR	1	1					1
26	.	194464-48850	RUBBER	2	2					1
27	.	194850-49290	PACKING 6-1	4	4					1
28	.	194555-77910	GASKET	3	3					1
29	.	194990-85561	KNOB	2	2					1
30	.	22137-060000	WASHER 6, POLISHED	2	2					10
31	.	22137-100000	WASHER 10, POLISHED	2	2					10
32	.	22242-000220	CIRCLIP 22	4	4					10
33	.	22417-160180	COTTER PIN 1.6X18	3	3					10
34	.	22417-200300	COTTER PIN 2.0X30	2	2					10
35	.	22486-060160	PIN 6X 16	1	1					1
36	.	22487-101000	PIN 10X100	2	2					1
37	.	23000-035000	CLAMP 35	2	2					1
38	.	23414-190000	PACKING -19	14	14					10
39	.	23414-200026	GASKET 20	4	4					10
40	.	26106-060162	BOLT M 6X 16 PLATED	4	4					10
41	.	26106-080202	BOLT M 8X 20 PLATED	2	2					10
42	.	26106-080502	BOLT M 8X 50 PLATED	1	1					10
43	.	26106-080602	BOLT M 8X 60 PLATED	4	4					10
44	.	26106-100202	BOLT M10X 20 PLATED	2	2					10

N135519

82. HYDRAULIC CONTOR

1H09
(1G15)
NPC-3680

82. HYDRAULIC CONTOR

99.04.02

(A)=FE-240H (D)=
(B)=FE-280H (E)=
(C)= (F)=

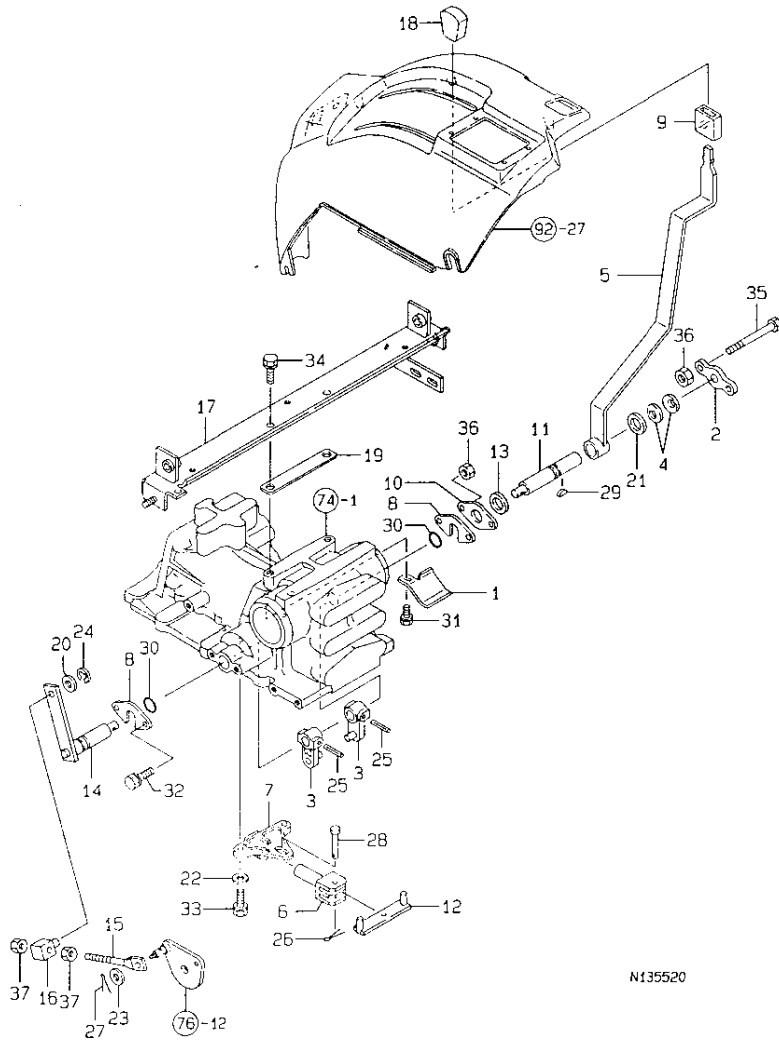

REF. NO.	LEV. 0	PART NO.	DESCRIPTION	QTY						I P/U A R
				(A)	(B)	(C)	(D)	(E)	(F)	
1	.	198290-42290	GUARD,OIL	1	1					1
2	.	194940-47210	PLATE	1	1					1
3	.	198075-47210	ARM, CONTROL	2	2					1
4	.	194940-47220	WASHER 20,SPRING	2	2					1
5	.	198122-47310	LEVER,CONTROL-P	1	1					1
6	.	198360-47320	ROD, CONTROL	1	1					1
7	.	198360-47330	PLATE, CONTROL	1	1					1
8	.	194555-47340	PLATE (A)	2	2					1
9	.	198010-47340	PIPE, PROTECTOR	1	1					1
10	.	194555-47350	PLATE	1	1					1
11	.	198122-47380	SHAFT,CONTROL-P	1	1					1
12	.	198360-47420	BAR,POSITION CONTROL	1	1					1
13	.	194170-47440	PLATE, FRICTION	1	1					1
14	.	198122-47450	ARM,FEED BACK-P	1	1					1
15	.	194515-47490	ROD, FEED BACK	1	1					1
16	.	194550-47530	ADJUSTER	1	1					1
17	.	198121-47890	STOPPER, LEVER	1	1					1
18	.	194273-47910	KNOB	1	1					1
19	.	198121-47950	SPACER 1.2	1	1					1
20	.	22117-100000	WASHER 10	1	1					10
21	.	22117-200000	WASHER 20	1	1					10
22	.	22137-080000	WASHER 8, POLISHED	2	2					10
23	.	22137-100000	WASHER 10, POLISHED	1	1					10
24	.	22272-000070	CIRCLIP E- 7	1	1					10
25	.	22351-050032	SPRING PIN 5X32	2	2					10
26	.	22417-200200	COTTER PIN 2.0X20	1	1					10
27	.	22417-250200	COTTER PIN 2.5X20	1	1					10
28	.	22487-080350	PIN 8X 35	1	1					1
29	.	22522-030130	WOODRUFF KEY 3X13	1	1					1
30	.	24311-000160	O-RING 1A P-16.0	2	2					10
31	.	26013-080122	BOLT M 8X 12	1	1					10
32	.	26013-080162	BOLT W/WASHER M8X16	2	2					10
33	.	26013-080202	BOLT W/WASHER M8X20	2	2					10
34	.	26013-100202	BOLT W/WASHER M10X20	2	2					10
35	.	26116-080504	BOLT M 8X 50 PLATED	2	2					10
36	.	26716-080002	NUT M 8	4	4					10
37	.	26716-100002	NUT 10	2	2					10

N135520

83. HYDRAULIC PIPING

1H10
(1G15)
NPC-3680

83. HYDRAULIC PIPING

99.04.02

(A)=FE-240H (D)=
(B)=FE-280H (E)=
(C)= (F)=

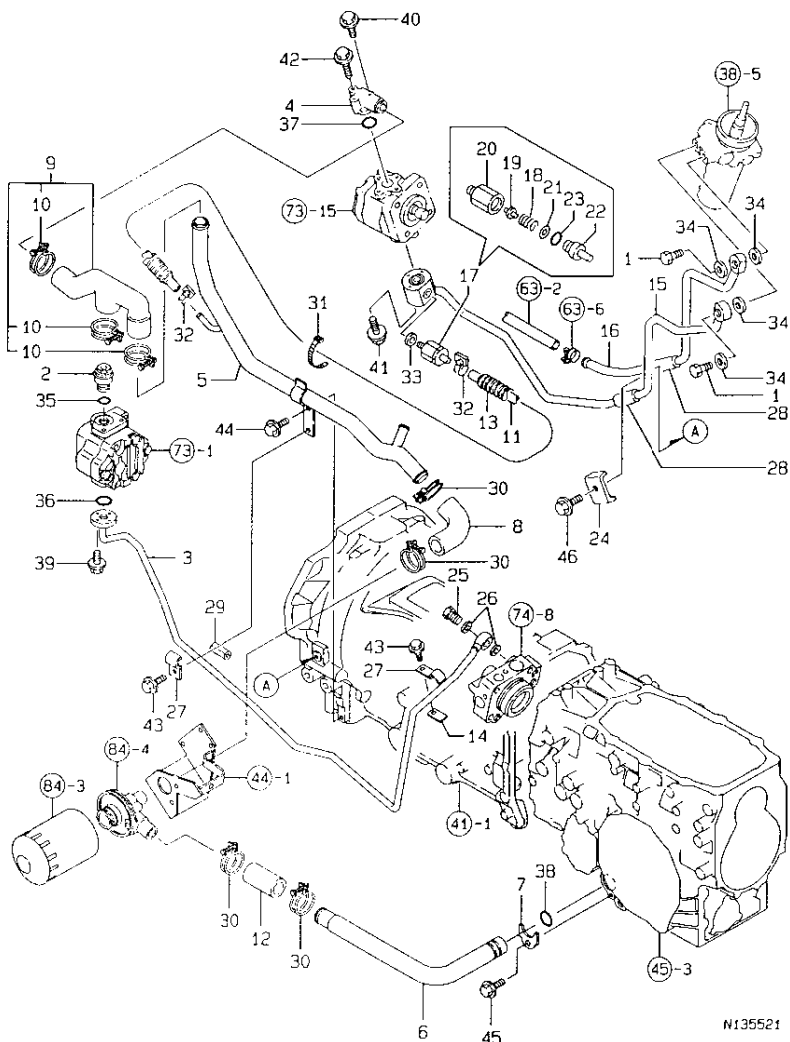

REF. NO.	LEV. 0	PART NO.	DESCRIPTION	Q'TY						I	P	U	A	R
				(A)	(B)	(C)	(D)	(E)	(F)					
1	.	194556-17780	BOLT M16, JOINT	2	2								1	
2	.	198010-41211	JOINT M22	1	1								1	
3	.	198129-48110	PIPE, HIGH-PRESS (49)	1	1								1	
4	.	198220-48140	FLANGE	1	1								1	
5	.	198129-48160	PIPE F, LOW-PRESS(49)	1	1								1	
6	.	198129-48190	PIPE R, LOW-PRESS(49)	1	1								1	
7	.	198121-48210	PLATE	1	1								1	
8	.	194640-48220	HOSE, LOW PRESSURE	1	1								1	
9	.	198121-48220	HOSE	1	1								1	
10	..	175022-49730	CRIP 31, HOSE	3	3								1	
11	.	198121-48230	RUBBER PIPE	1	1								1	
12	.	194640-48240	HOSE, LOW PRESSURE	1	1								1	
13	.	198121-48260	TUBE 19X145	1	1								1	
14	.	198330-48410	CLAMP	1	1								1	
15	.	198121-48500	PIPE, HI-PRESS. PS(49)	1	1								1	
16	.	198129-48550	PIPE, PST. RET. LW.-PRS	1	1								1	
17	.	198011-48601	VALVE ASSY, RELIEF	1	1								1	
18	..	158870-17520	SPRING, RELIEF	1	1								1	
19	..	158870-17610	POPPET	1	1								1	
20	..	198011-48611	HOLDER, VALVE	1	1								1	
21	..	198011-48620	SHIM 0.2	1	1								1	
22	..	198011-48631	PLUG, VALVE	1	1								1	
23	..	24311-000180	O-RING 1A P-18.0	1	1								10	
24	.	194470-48630	CLAMP	1	1								1	
25	.	194130-48650	BOLT 18, JOINT	1	1								1	
26	.	194320-48660	GASKET 18	2	2								1	
27	.	194450-48830	CLAMP	2	2								1	
28	.	194464-48850	RUBBER	2	2								1	
29	.	194464-48850	RUBBER	1	1								1	
30	.	175022-49730	CRIP 31, HOSE	4	4								1	
31	.	194250-51660	BAND 250	1	1								1	
32	.	23010-016000	CLAMP 16	2	2								1	
33	.	23414-120016	GASKET 12	1	1								10	
34	.	23414-160021	GASKET 16	4	4								10	
35	.	24311-000200	O-RING 1A P-20.0	1	1								10	
36	.	24311-000200	O-RING 1A P-20.0	1	1								10	
37	.	24311-000200	O-RING 1A P-20.0	1	1								10	
38	.	24311-000260	O-RING 1A P-26.0	1	1								10	
39	.	26106-060202	BOLT M 6X 20 PLATED	4	4								10	
40	.	26106-060202	BOLT M 6X 20 PLATED	1	1								10	
41	.	26106-060402	BOLT M 6X 40 PLATED	3	3								10	
42	.	26106-060402	BOLT M 6X 40 PLATED	2	2								10	
43	.	26106-080162	BOLT M 8X 16 PLATED	2	2								10	
44	.	26106-080162	BOLT M 8X 16 PLATED	1	1								10	
45	.	26106-080162	BOLT M 8X 16 PLATED	1	1								10	
46	.	26106-080202	BOLT M 8X 20 PLATED	1	1								10	

84. OIL FILTER

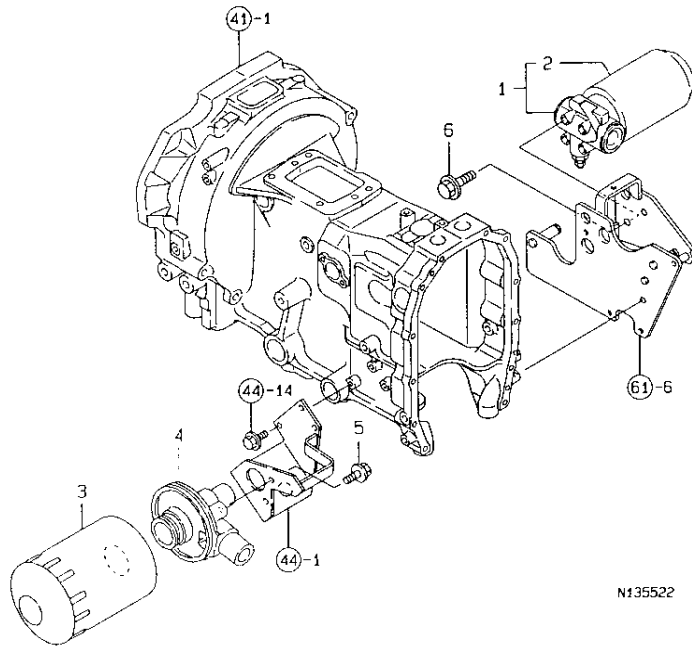

-----+
 | 1H11 |
 | (1G15) |
 +-----+
 NPC-3680

84. OIL FILTER

99.04.02

(A)=FE-240H (D)=
 (B)=FE-280H (E)=
 (C)= (F)=

REF. NO.	LEV. 0	PART NO.	DESCRIPTION	-----Q'ITY-----						I	P/U	A	R
				(A)	(B)	(C)	(D)	(E)	(F)				
1	.	198129-29300	FILTER CMP,OIL	1	1							1	
2	..	198129-29310	FILTER	1	1							1	
3	.	198119-48310	FILTER	1	1							1	
4	.	198290-48360	COVER,FILTER	1	1							1	
5	.	26106-080252	BOLT M 8X 25 PLATED	2	2							10	
6	.	26106-100202	BOLT M10X 20 PLATED	2	2							10	

N135522

N135522

86. BATTERY, HORN & BUZZAR

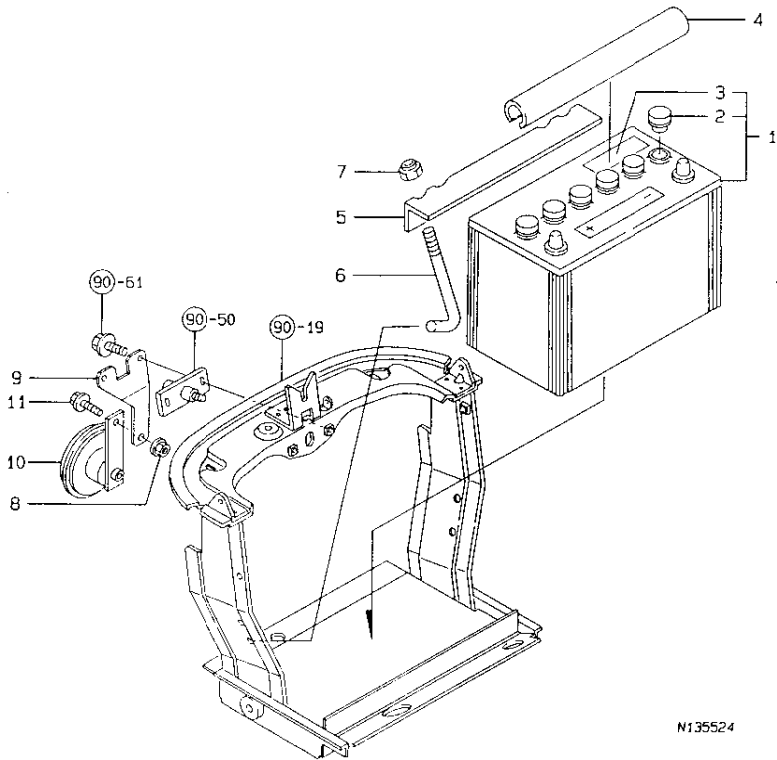

N135524

↑-----↑
 | 1H14 |
 | (1H12) |
 ↓-----↓
 NPC-3680

86. BATTERY, HORN & BUZZAR

99.04.02

(A)=FE-240H (D)=
 (B)=FE-280H (E)=
 (C)= (F)=

REF. NO.	LEV. 0	PART NO.	DESCRIPTION	-----Q'TY-----						I P/U A R
				(A)	(B)	(C)	(D)	(E)	(F)	
1	.	198230-51510	BATTERY 75D31R(P)	1	1					1
2	..	198327-51530	FILLER, BATTERY FLUID	6	6					
3	..	194275-51580	LABEL, BATTERY	1	1					1
4	.	194150-51550	COVER, BATTERY	1	1					1
5	.	194190-61750	CLAMP, BATTERY	1	1					1
6	.	198010-61780	ROD, BATTERY CLAMP	2	2					1
7	.	26346-080002	U-NUT M 8 PLATED	2	2					1
8	.	194990-22140	NUT W/WASHER 8	1	1					5
9	.	198173-57100	BRACKET	1	1					
10	.	198223-57100	HORN	1	1					
11	.	26106-080122	BOLT M 8X 12 PLATED	1	1					10

N135524

87. SWITCHES

1H15
(1H12)
NPC-3680

87. SWITCHES

99.04.02

(A)=FE-240H (D)=
(B)=FE-280H (E)=
(C)= (F)=

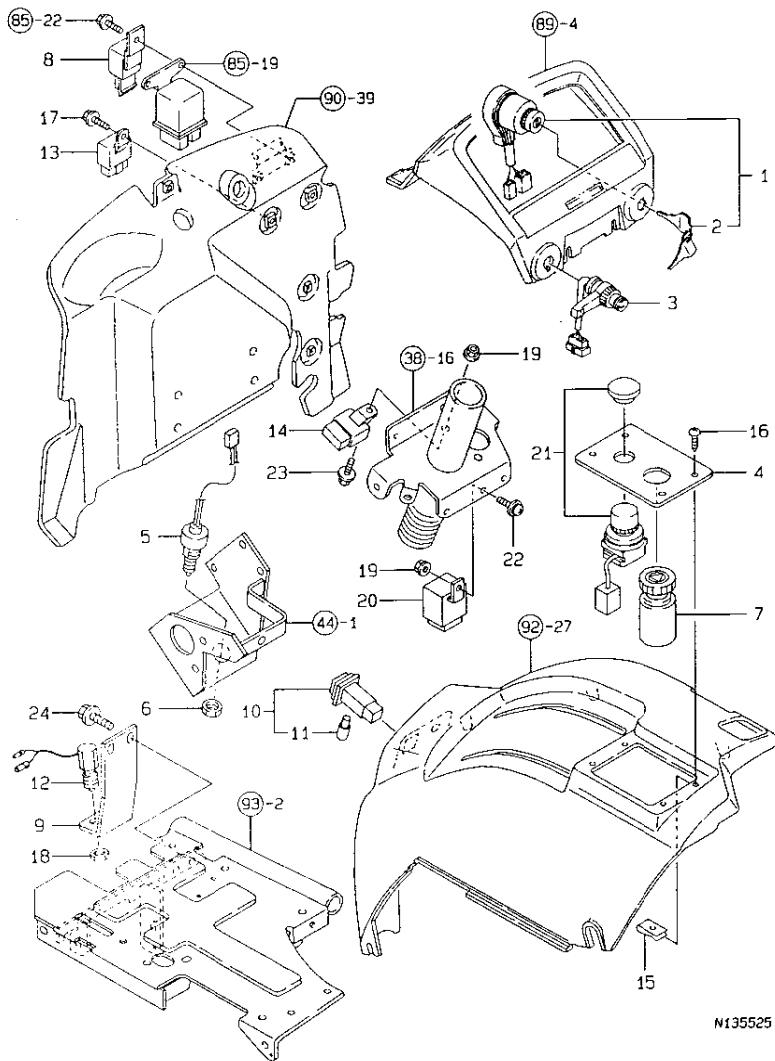

N135525

REF. NO.	LEV. 0	PART NO.	DESCRIPTION	-----Q'TY-----						I	P	U	A	R
				(A)	(B)	(C)	(D)	(E)	(F)					
1	.	194940-52110	SWITCH,STARTER	1	1									1
2	..	198360-52160	KEY COMPL.	1	1									1
3	.	194555-52140	SWITCH,COMBINATION	1	1									1
4	-	198173-52150	STAY; SWITCH	1	1									1
5	-	194197-52191	SWITCH, SAFETY START	1	1									1
6	-	194240-52210	NUT M22	1	1									1
7	-	198223-52400	SWITCH	1	1									1
8	-	198223-57200	RELAY, FLASHER	1	1									1
9	-	198173-37490	STAY; SWITCH (49)	1	1									1
10	-	198121-52110	SWITCH	1	1									1
11	..	198121-52150	LAMP W/SOCKET	1	1									1
12	-	194450-52150	SWITCH, STOP LAMP	1	1									1
13	-	198461-52950	RELAY CA,TYPE C	1	1									1
14	-	198461-52950	RELAY CA,TYPE C	1	1									1
15	-	194167-61650	NUT 5008	4	4									2
16	-	194940-61790	SCRFW 5X16	4	4									1
17	-	26106-060162	BOLT M 6X 16 PLATED	1	1									10
18	-	26776-120002	LOCK NUT M12 PLATED	1	1									10
19	-	194990-22130	NUT W/WASHER 6	2	2									5
20	-	198220-52180	RELAY, STARTER	1	1									1
21	-	198448-52290	SWITCH,P.T.O.ON/OFF	1	1									1
22	-	194065-60580	SCREW M 6X25	1	1									1
23	-	26106-060202	BOLT M 6X 20 PLATED	1	1									10
24	-	26106-080162	BOLT M 8X 16 PLATED	2	2									10

N135525

88. LAMPS

1H16
 (1H12)
 NPC-3680

88. LAMPS

99.04.02

(A)=FE-240H (D)=
 (B)=FE-280H (E)=
 (C)= (F)=

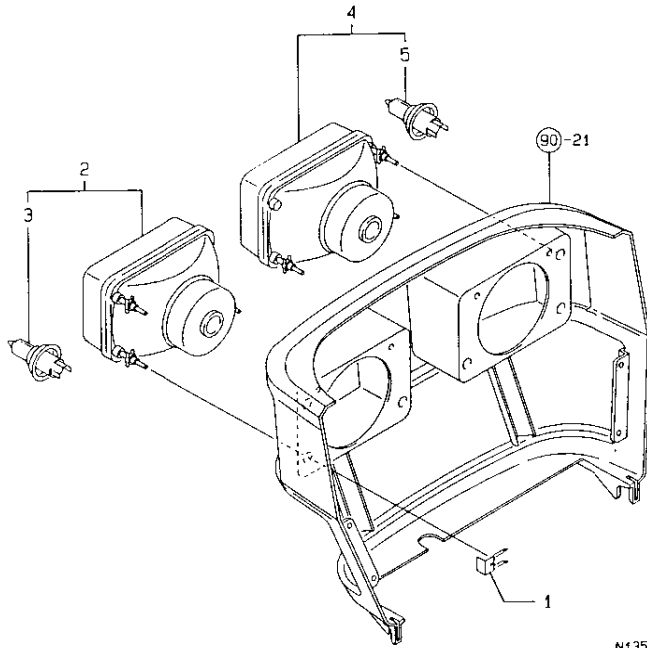

N135526

REF. NO.	LEV. 0	PART NO.	DESCRIPTION	-----Q'TY-----						I	P/U	A	R
				(A)	(B)	(C)	(D)	(E)	(F)				
1	.	198165-53140	CLIP, HEADLIGHT	6	6								
2	.	198165-53510	LAMP L	1	1								
3	..	198165-53530	BULB	1	1								
4	.	198165-53520	LAMP R	1	1								
5	..	198165-53530	BULB	1	1								

89. METER

1101
(1H12)
NPC-3680

89. METER

99.04.02

(A)=FE-240H (D)=
(B)=FE-280H (E)=
(C)= (F)=

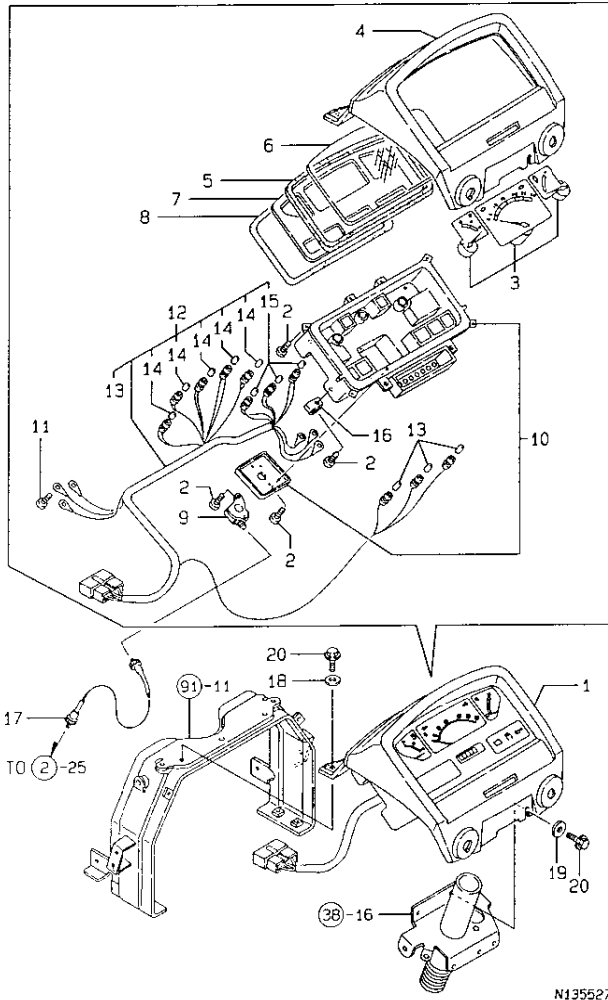

REF. NO.	LEV. 0	PART NO.	DESCRIPTION	-----Q'TY-----						I P/U A R
				(A)	(B)	(C)	(D)	(E)	(F)	
1	.	198173-56100	METER CMP;COMB	1	1					
2	..	198220-53170	SCREW	11	11					1
3	..	198173-56110	METER CMP.	1	1					
4	..	198010-56120	VISOR	1	1					1
5	..	198220-56130	PACKING	1	1					1
6	..	198220-56140	GLASS	1	1					1
7	..	198220-56150	RETAINER	1	1					1
8	..	198220-56160	PACKING	1	1					1
9	..	198121-56220	ELBOW COMPL.	1	1					1
10	..	198173-56230	CASE CMP.	1	1					
11	..	198220-56230	SCREW	6	6					1
12	..	198173-56250	HANESS CMP; WIRE	1	1					
13	...	198361-55820	BULB 12V-1.7W	3	3					1
14	...	124617-91920	BULB	5	5					1
15	...	124617-91980	BULB	3	3					1
16	..	198451-78680	CLAMP, CORD	1	1					1
17	.	194275-56900	CABLE, HOUR-METER	1	1					1
18	.	22137-080000	WASHER 8, POLISHED	2	2					10
19	.	22157-080000	WASHER 8	1	1					10
20	.	26106-080202	BOLT M 8X 20 PLATED	3	3					10

90. BONNET

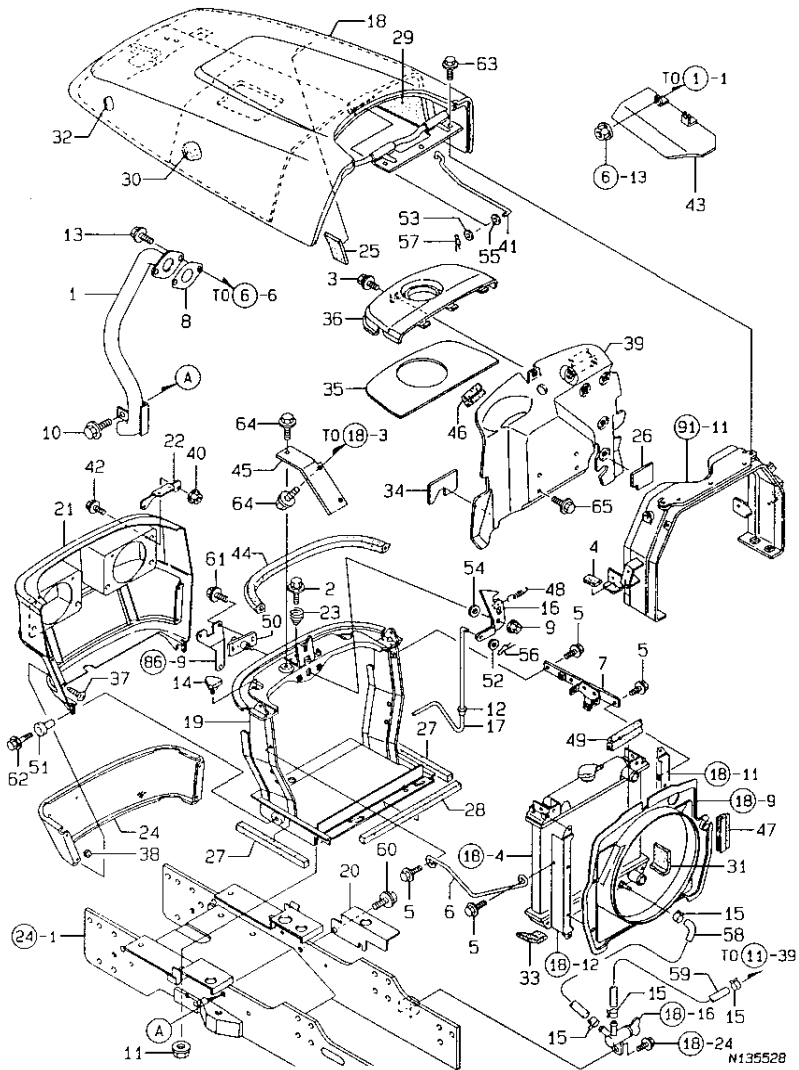

1103
1102
NPC-3680

90. BONNET

99.04.02

(A)=FE-240H (D)=
(B)=FE-280H (E)=
(C)= (F)=

REF. NO.	LEV. 0	PART NO.	DESCRIPTION	-----Q'TY-----						I	P/U	A	R
				(A)	(B)	(C)	(D)	(E)	(F)				
1	.	198173-03110	MAFULAR	1	1								
2	.	194420-05210	BOLT M 6X 16	1	1						1		
3	.	194420-05210	BOLT M 6X 16	1	1						1		
4	.	198010-05290	PACKING	4	4						1		
5	.	26106-080162	BOLT M 8X 16 PLATED	4	4						10		
6	.	198121-05580	STAY L, RADIATOR	1	1						1		
7	.	198121-05590	STAY R, RADIATOR	1	1						1		
8	.	129107-13550	GASKET, NOZZLE	1	1						1		
9	.	194990-22140	NUT W/WASHER 8	1	1						5		
10	.	26106-100202	BOLT M10X 20 PLATED	1	1						10		
11	.	194990-22140	NUT W/WASHER 8	4	4						5		
12	.	198241-28330	GUIDE, FRONT SHIFT	1	1						1		
13	.	26106-080252	BOLT M 8X 25 PLATED	2	2						10		
14	.	194130-47851	KNOB	2	2						1		
15	.	124766-59050	CLAMP 12	4	4						1		
16	.	198010-61050	LEVER, HOOD LOCK	1	1						1		
17	.	198173-61060	LEVER, BONNET LINK	1	1						1		
18	.	198129-61100	UPPER CMP; BONNET (50)	1	1						1		
19	.	198173-61200	FRAME CMP; GRILL	1	1						1		
20	.	198173-61260	COVER; SEFUTY (49)	1	1						1		
21	.	198173-61300	GRILL; FRONT	1	1						1		
22	.	198173-61320	BRACKET; GRILL	2	2						1		
23	.	198220-61340	SPRING	1	1						1		
24	.	198010-61350-1	NET; FRONT GRILL (49)	1	1						1		
25	.	198010-61410	PAD DS, SIDE	1	1						1		
26	.	198121-61410	PAD, PLATE AIR-CUT	1	1						1		
27	.	198121-61420	SEAL, G FRAME SIDE	2	2						1		
28	.	198121-61430	SEAL, G FRAME UPPER	1	1						1		
29	.	198129-61430	URETAN BONNET R	1	1						1		
30	.	198010-61441	URETHANE DS, UPPER L	1	1						1		
31	.	198121-61440	PAD AS, 35X50X70	1	1						1		
32	.	198129-61450	URETAN; BONNET L	1	1						1		
33	.	194322-61460	PAD, (RUBBER)	1	1						1		
34	.	198121-61460	PAD, SEL-MOTER	1	1						1		
35	.	198129-61460	SEAT; TANK COVER	1	1						1		
36	.	198010-61540	COVER, FUEL TANK	1	1						1		
37	.	194420-61640	SCREW M 5X 16	4	4						1		
38	.	194167-61650	NUT 5008	4	4						2		
39	.	198010-61711	PLATE ASSY, AIR CUT	1	1						1		
40	.	194990-22130	NUT W/WASHER 6	4	4						5		
41	.	198129-61750	STAND, BONNET	1	1						1		
42	.	26106-060122	BOLT M 6X 12 PLATED	4	4						10		
43	.	198129-61830	PLATE	1	1						1		
44	.	198010-61890	PACKING	1	1						1		
45	.	198121-61910	BRACKET	1	1						1		
46	.	198010-61950	STRIP A, WEATHER	1	1						1		
47	.	198010-61960	STRIP B, WEATHER	1	1						1		
48	.	198230-61960	SPRING	1	1						1		
49	.	198240-61970	STRIP	1	1						1		
50	.	198010-61980	PIN, HOOD LOCK	1	1						1		
51	.	198220-62010	RUBBER, CHSHION	2	2						1		
52	.	22137-080000	WASHER 8, POLISHED	1	1						10		
53	.	22137-080000	WASHER 8, POLISHED	1	1						10		
54	.	22137-120000	WASHER 12, POLISHED	1	1						10		

** CONTINUE **

N135528

90. BONNET

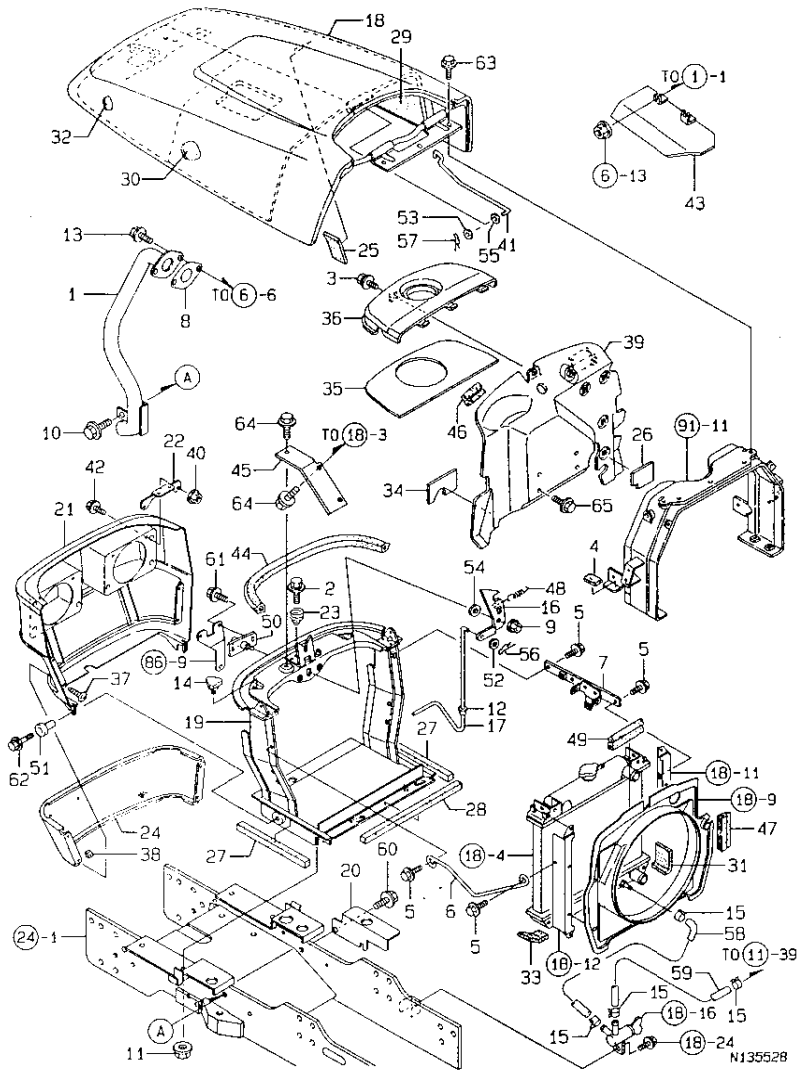

1104
1102
NPC-3680

90. BONNET

99.04.02

(A)=FE-240H (D)=
(B)=FE-280H (E)=
(C)= (F)=

REF. NO.	LEV. 0	PART NO.	DESCRIPTION	-----QTY-----						I P/U A R
				(A)	(B)	(C)	(D)	(E)	(F)	
55	-	22190-080000	SEAL WASHER 8(BOLT)	1	1					10
56	-	22372-080000	SNAP PIN (JASO 8)	1	1					10
57	-	22372-080000	SNAP PIN (JASO 8)	1	1					10
58	-	23980-730300	FUEL PIPE 7.3X300	1	1					1
59	-	23980-730300	FUEL PIPE 7.3X300	1	1					1
60	-	26013-120202	BOLT W/WASHER M12X20	1	1					10
61	-	26106-060122	BOLT M 6X 12 PLATED	2	2					10
62	-	26106-060402	BOLT M 6X 40 PLATED	2	2					10
63	-	26106-080122	BOLT M 8X 12 PLATED	3	3					10
64	-	26106-080162	BOLT M 8X 16 PLATED	3	3					10
65	-	26106-080162	BOLT M 8X 16 PLATED	4	4					10

91. DASHBOARD

1105
(1102)
NPC-3680

91. DASHBOARD

99.04.02

(A)=FE-240H (D)=
(B)=FE-280H (E)=
(C)= (F)=

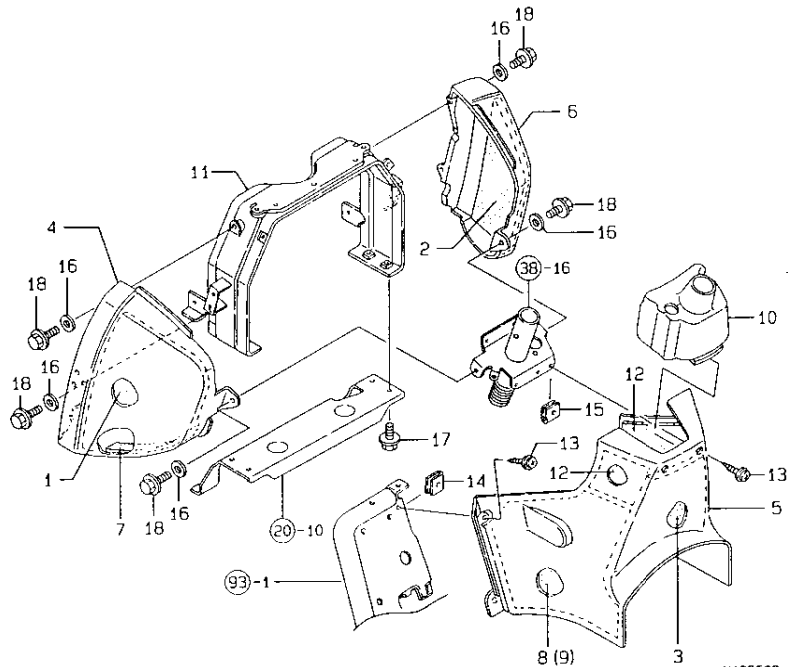

N135529

REF. NO.	LEV. 0	PART NO.	DESCRIPTION	-----QTY-----						I P/U A R
				(A)	(B)	(C)	(D)	(E)	(F)	
1	-	198121-61470	SEAT,COVER L	1	1					1
2	-	198121-61480	SEAT,COVER R	1	1					1
3	-	198129-61490	DUSH COVER,SEAT	1	1					1
4	-	198173-61500	SIDE L,DASHBOARD	1	1					
5	-	198129-61520	COVER, DASHBOARD	1	1					
6	-	198010-61510	SIDE R,DASHBOARD	1	1					1
7	-	198010-61550	URETHANE CS50X25X250	1	1					1
8	-	198121-61560	SEAT,DASHBRD.COVER L	1	1					1
9	-	198121-61570	SEAT,DASHBRD.COVER R	1	1					1
10	-	198010-61580	COVER,STEERING	1	1					1
11	-	198173-61600	STAY,DUSH BORD (ED)	1	1					
12	-	198121-61610	SEAT,DASH.COVER UPPR	2	2					1
13	-	194420-61640	SCREW M 5X 16	6	6					1
14	-	194167-61650	NUT S008	4	4					2
15	-	198220-63850	NUT 5	2	2					1
16	-	22157-080000	WASHER 8	6	6					10
17	-	26106-080162	BOLT M 8X 16 PLATED	4	4					10
18	-	26106-080202	BOLT M 8X 20 PLATED	6	6					10

92. FENDER

1106
1102
NPC-3680

92. FENDER

99.04.02

(A)=FE-240H (D)=
(B)=FE-280H (E)=
(C)= (F)=

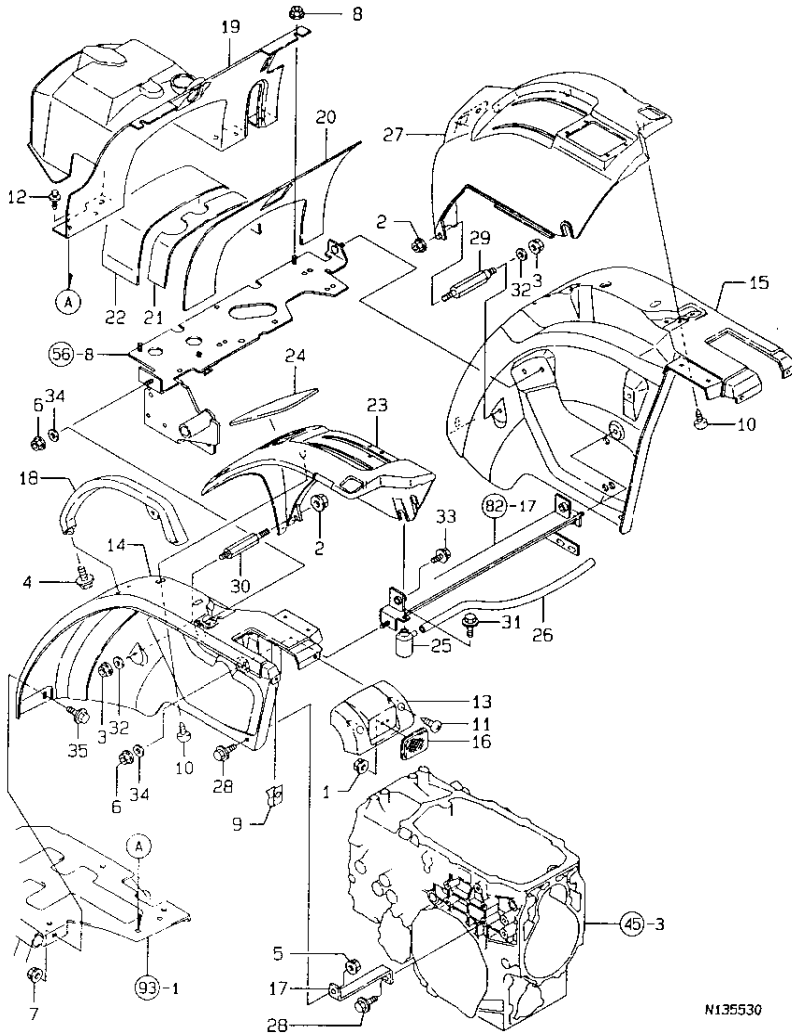

N135530

REF. NO.	LEV. 0	PART NO.	DESCRIPTION	QTY						I	P	U	A	R
				(A)	(B)	(C)	(D)	(E)	(F)					
1	.	194990-22130	NUT W/WASHER	6	2	2								5
2	.	194990-22130	NUT W/WASHER	6	2	2								5
3	.	194990-22130	NUT W/WASHER	6	2	2								5
4	.	26106-080162	BOLT M 8X 16 PLATED	4	4									10
5	.	194990-22140	NUT W/WASHER	8	2	2								5
6	.	194990-22140	NUT W/WASHER	8	4	4								5
7	.	194990-22140	NUT W/WASHER	8	2	2								5
8	.	194990-22140	NUT W/WASHER	8	2	2								5
9	.	194167-61650	NUT 5008		4	4								2
10	.	194940-61790	SCRFW 5X16		6	6								1
11	.	194940-61790	SCRFW 5X16		4	4								1
12	.	198255-62000	RIVET M8, SCREW		4	4								1
13	.	198121-62050	HOUSING, TAIL		2	2								1
14	.	198121-62100	FENDER (L)		1	1								1
15	.	198121-62110	FENDER (R)		1	1								1
16	.	194630-62230	REFLECTOR		2	2								1
17	.	198010-62350	STAY, FENDER LOWER		2	2								1
18	.	198010-62411	BAR		2	2								1
19	.	198173-62900	COVER, CLUTCH		1	1								1
20	.	198129-62970	SEAT A, CLUTCH COVER		1	1								1
21	.	198129-62980	SEAT B, CLUTCH COVER		1	1								1
22	.	198129-62990	SEAT C, CLUTCH COVER		1	1								1
23	.	198121-63500	LEVER GUIDE L		1	1								1
24	.	198129-63520	COVER, GUIDE		1	1								1
25	.	194205-63550	BREATHER, AIR		1	1								1
26	.	198121-63560	PIPE, AIR-BREATHER320		1	1								1
27	.	198173-63600	GUIDE R; LEVER		1	1								1
28	.	26106-080162	BOLT M 8X 16 PLATED	4	4									10
29	.	198129-63680	COLLAR B, LEVER GUIDE		1	1								1
30	.	198121-63690	BOLT M6		1	1								1
31	.	26106-080202	BOLT M 8X 20 PLATED		1	1								10
32	.	22157-060000	WASHER 6		2	2								10
33	.	26106-100252	BOLT M10X 25 PLATED		2	2								10
34	.	22157-080000	WASHER 8		4	4								10
35	.	26106-080162	BOLT M 8X 16 PLATED		2	2								10

N135530

93. STEP

1107
 (1102)
 NPC-3680

93. STEP

99.04.02

(A)=FE-240H (D)=
 (B)=FE-280H (E)=
 (C)= (F)=

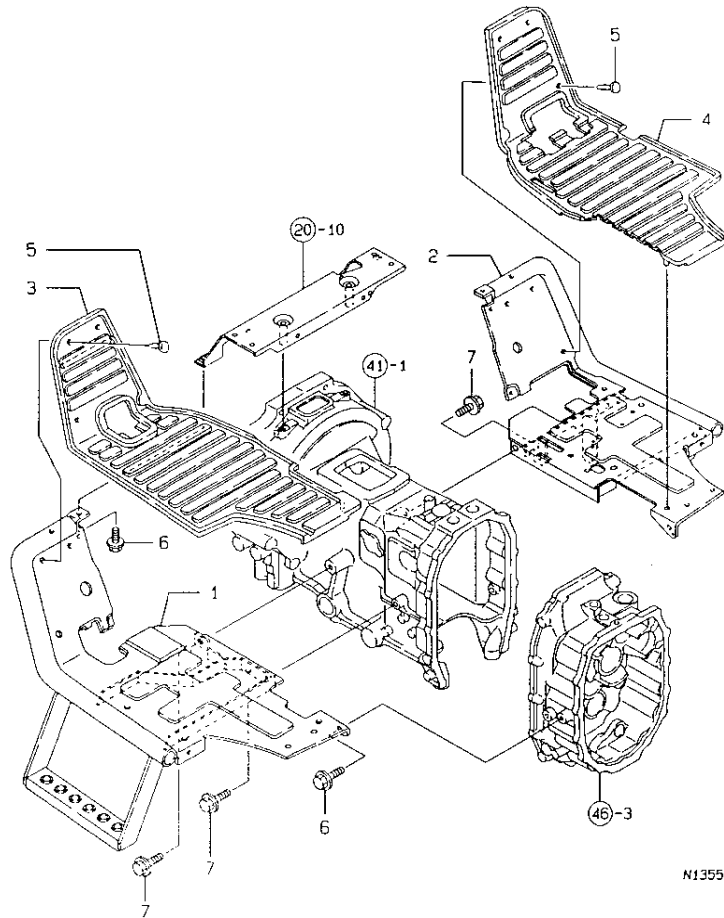

N135531

REF. NO.	LEV. 0	PART NO.	DESCRIPTION	QTY						I	P/U	A	R
				(A)	(B)	(C)	(D)	(E)	(F)				
1	.	198129-62500	STEP CMP, L (50)	1	1								
2	.	198173-62600	STEP CMP, R (50)	1	1								
3	.	198129-62950	RUBBER L,STEP CUTION	1	1							1	
4	.	198173-62960	RUBBER R,STEP CUTION	1	1								
5	.	1E6760-74150	CAP 8,HOLE	6	6								1
6	.	26106-080122	BOLT M 8X 12 PLATED	4	4								10
7	.	26106-100202	BOLT M10X 20 PLATED	3	3								10

N135531

96. TOP LINK

↑-----↑
 | 1111 |
 | (1110) |
 ↓-----↓
 NPC-3680

96. TOP LINK

99.04.02

(A)=FE-240H (D)=
 (B)=FE-280H (E)=
 (C)= (F)=

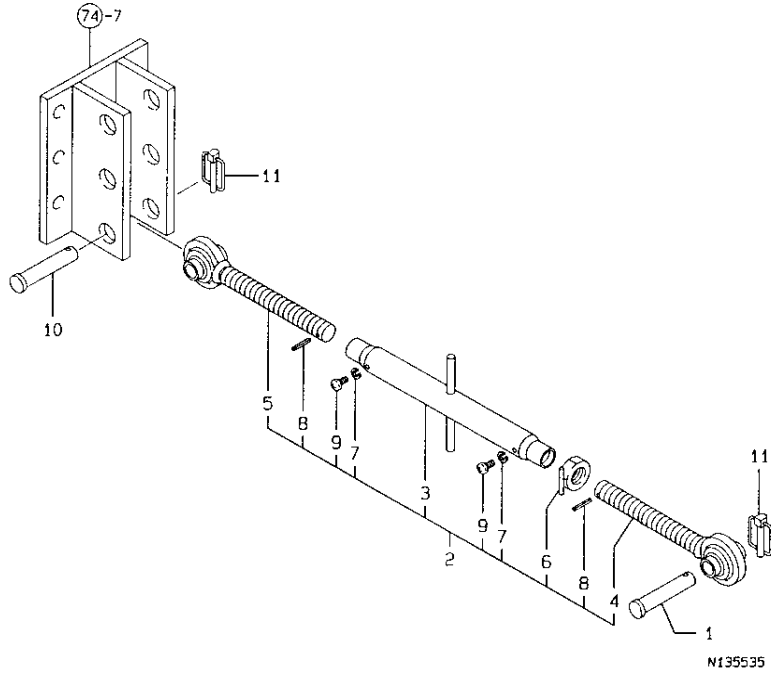

REF. NO.	LEV. 0	PART NO.	DESCRIPTION	-----Q'TY-----						I	P/U	A	R
				(A)	(B)	(C)	(D)	(E)	(F)				
1	-	195080-15060	PIN, HITCH	1	1							1	
2	-	198220-71100-1	TOP LINK KIT (49)	1	1							1	
3	..	194275-71500	BODY, TOP LINK	1	1							1	
4	..	194145-71600	LINK (R), TOP	1	1							1	
5	..	194145-71700	LINK (L), TOP	1	1							1	
6	..	198092-71750	NUT 24, CMP	1	1							1	
7	..	22217-060000	SPRING WASHER 6	2	2							10	
8	..	22351-040024	SPRING PIN 4X24	2	2							10	
9	..	26557-060062	SCREW M 6X 6	2	2							10	
10	-	194150-71230	PIN, TOP LINK	1	1							1	
11	-	198220-71410	PIN ASSY, LOCK	2	2							1	

97. LIFT LINK R

1112
 (1110)
 NPC-3680

97. LIFT LINK R

99.04.02

(A)=FE-240H (D)=
 (B)=FE-280H (E)=
 (C)= (F)=

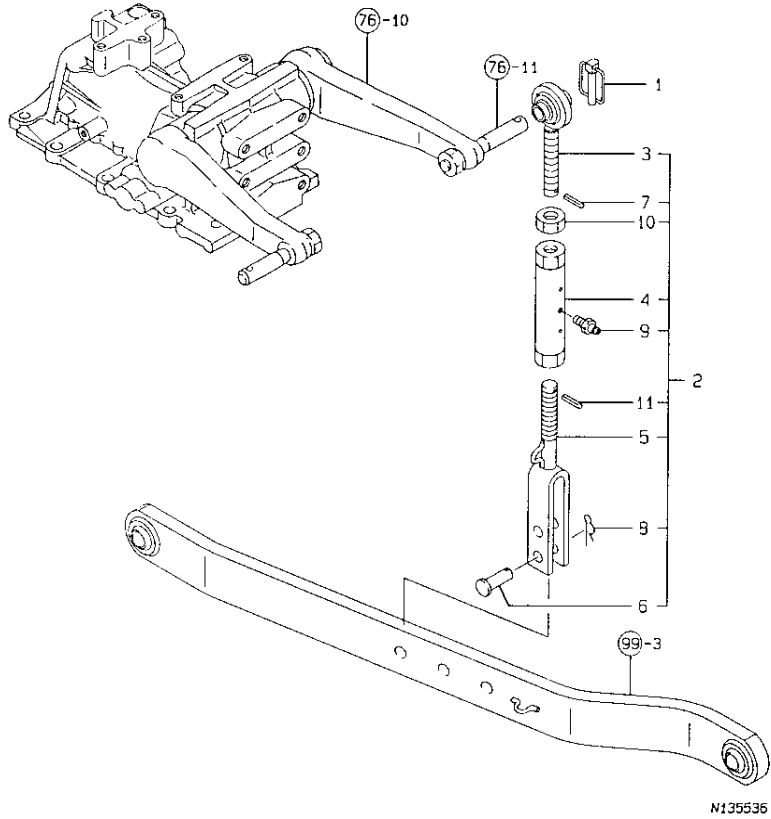

REF. NO.	LEV. 0	PART NO.	DESCRIPTION	Q'ITY						I	P/U	A	R
				(A)	(B)	(C)	(D)	(E)	(F)				
1	.	198220-71410	PIN ASSY, LOCK	1	1							1	
2	.	198173-72100	LINK R CMP;LIFT (49)	1	1							1	
3	..	198220-72200	BOLT, EYE	1	1							1	
4	..	194170-72230	TURNBUCKLE	1	1							1	
5	..	198173-72450	YORK; LIFT LINK (49)	1	1							1	
6	..	194150-72460	PIN, LIFT YOKE	1	1							1	
7	..	22351-040022	SPRING PIN 4X22	1	1							10	
8	..	22372-160000	SNAP PIN 16	1	1							10	
9	..	24761-010000	NIPPLE M6F, GREASE	1	1							1	
10	..	26756-200002	LOCK NUT M20 PLATED	1	1							1	
11	..	22351-040022	SPRING PIN 4X22	1	1							10	

98. LIFT LINK L

↑-----↑
 | 1113 |
 | (1110) |
 ↓-----↓
 NPC-3680

98. LIFT LINK L

99.04.02

(A)=FE-240H (D)=
 (B)=FE-280H (E)=
 (C)= (F)=

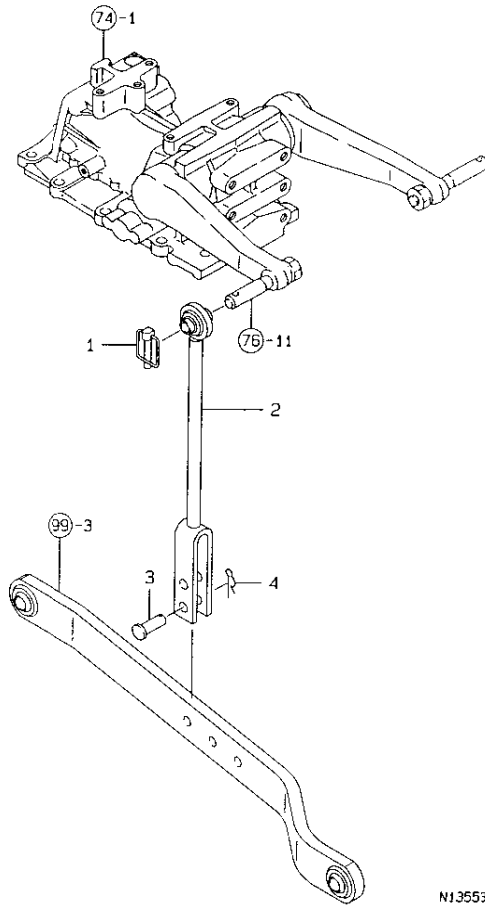

N135537

REF. NO.	LEV. 0	PART NO.	DESCRIPTION	Q'TY						I P/U A R
				(A)	(B)	(C)	(D)	(E)	(F)	
1	.	198220-71410	PIN ASSY, LOCK	1	1					1
2	.	198173-72300	LINK L CMP;LIFT (49)	1	1					1
3	.	194150-72460	PIN, LIFT YOKE	1	1					1
4	.	22372-160000	SNAP PIN 16	1	1					10

N135537

99. LOWER LINK & CHECK CHAIN

1114
(1110)
NPC-3680

99. LOWER LINK & CHECK CHAIN

99.04.02

(A)=FE-240H (D)=
(B)=FE-280H (E)=
(C)= (F)=

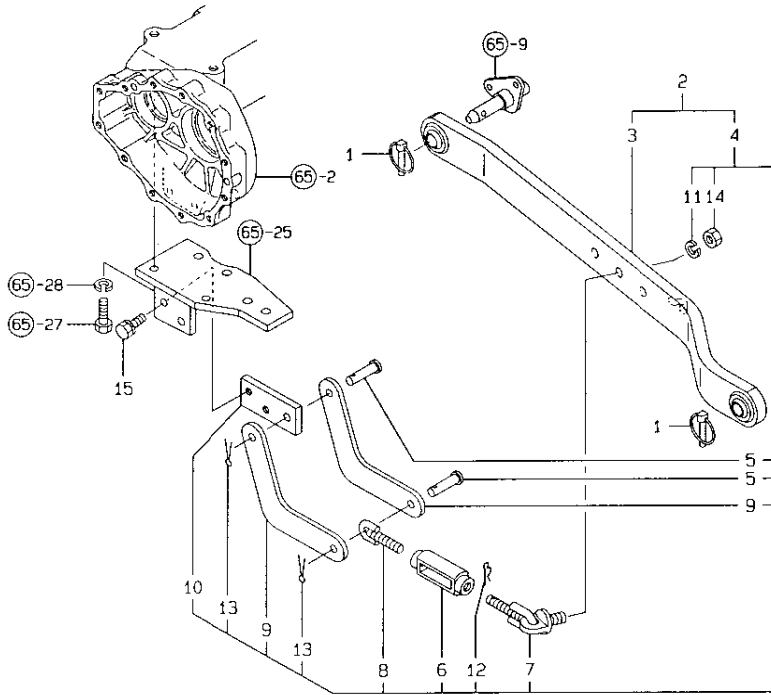

N135538

REF. NO.	LEV. 0	PART NO.	DESCRIPTION	-----QTY-----						I	P/U	A	R
				(A)	(B)	(C)	(D)	(E)	(F)				
1	.	794130-71410	PIN ASSY,BALL SOCKET	4	4							5	
2	.	198173-73100	L.LINK & C.CHAIN CMP	2	2								
3	..	198173-73500	LINK CMP;LOWER (49)	2	2								
4	..	198122-74501	CHAIN ASSY, CHECK	2	2								
5	...	198240-74641	PIN,SHACKLE	4	4							1	
6	...	198360-74670	TURNBUCKLE, CHAIN	2	2							1	
7	...	198122-74720	BOLT,EYE	2	2							1	
8	...	198122-74821	BOLT,EYE	2	2								
9	...	198122-74840	PLATE,CHECK CHAIN	4	4								
10	...	198122-74850	HINGE,CHECK CHAIN	2	2								
11	...	22217-140000	SPRING WASHER 14	2	2							10	
12	...	22360-200000	SNAP PIN 20	2	2							10	
13	...	22417-400250	COTTER PIN 4.0X25	4	4							10	
14	...	26716-140002	NUT M14	2	2							10	
15	.	26013-120302	BOLT W/WASHER M12X30	4	4							10	

N135538

100. DRAW BAR HITCH

1115
 (1110)
 NPC-3680

100. DRAW BAR HITCH

99.04.02

(A)=FE-240H (D)=
 (B)=FE-280H (E)=
 (C)= (F)=

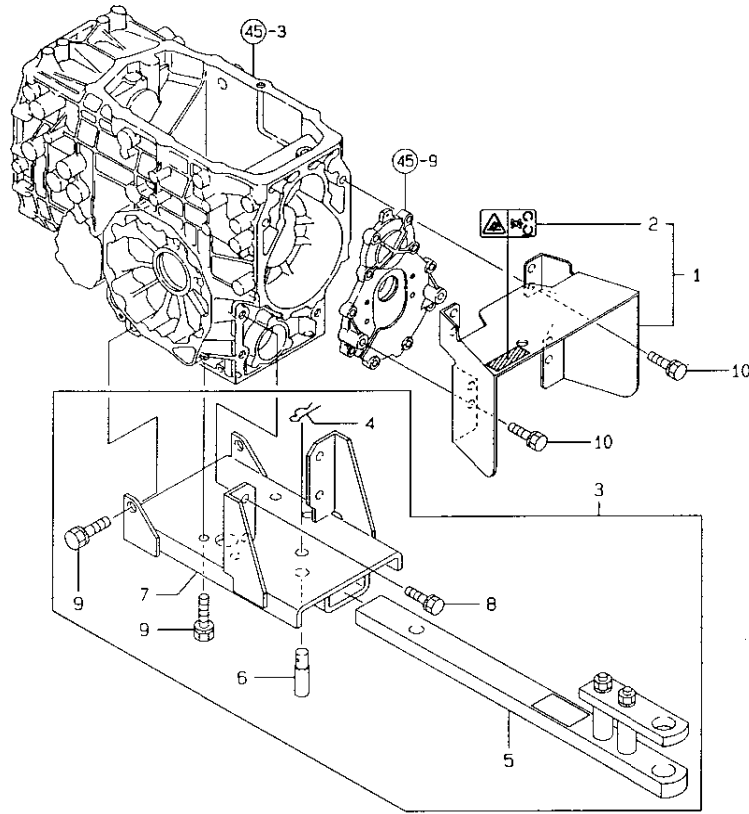

N135539

REF. NO.	LEV. 0	PART NO.	DESCRIPTION	Q'TY						I P/U A R
				(A)	(B)	(C)	(D)	(E)	(F)	
1	.	198173-26900	GUARD,P.T.O.-MTR.CMP.	1	1					
2	..	1A6150-93151	LABEL,COVER	1	1					1
3	.	198173-75700	HITCH KIT;DRAWBAR(49)	1	1					
4	..	195230-17260	PIN 22, SNAP	1	1					1
5	..	198173-75100	DRAWBAR KIT. (49)	1	1					
6	..	198220-75430	PIN, HITCH	1	1					1
7	..	198173-75810	BRACKET CMP;DRAWBAR	1	1					
8	..	26013-120252	BOLT M12X 25	4	4					10
9	..	26013-140352	BOLT W/WASHER M14X35	6	6					1
10	.	26013-120252	BOLT M12X 25	4	4					10

N135539

101. SAFETY FRAME

-----+
 | 1J01 |
 | (1116) |
 +-----+
 NPC-3680

101. SAFETY FRAME

99.04.02

(A)=FE-240H (D)=
 (B)=FE-280H (E)=
 (C)= (F)=

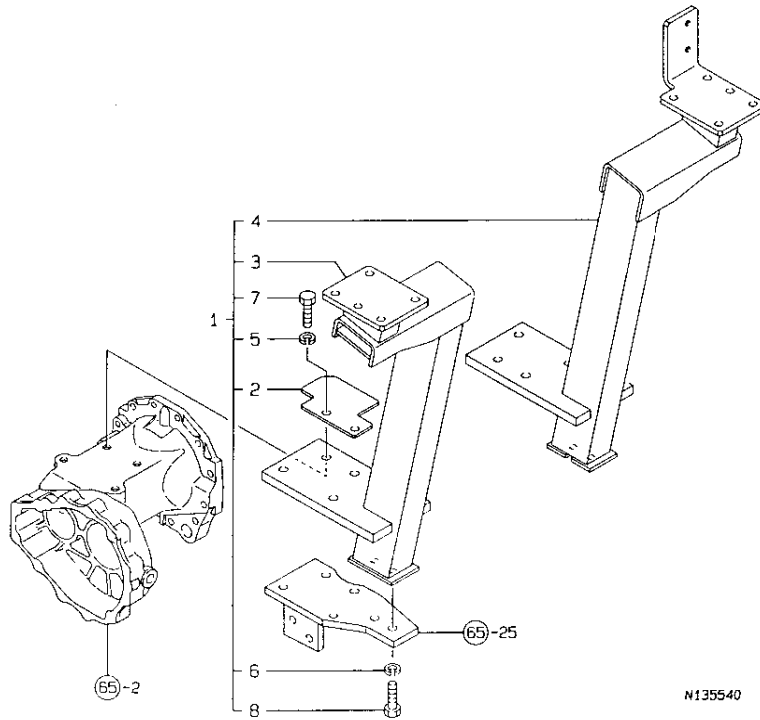

REF. NO.	LEV. 0	PART NO.	DESCRIPTION	-----Q'TY-----						I	P/U	A	R
				(A)	(B)	(C)	(D)	(E)	(F)				
1	.	198173-85000	ROPS CMP (49)	1	1								
2	..	198129-37610	COVER, BRAKE ARM	2	2								
3	..	198173-85200	FRAME L CMP; LOWER(49)	1	1								
4	..	198173-85300	FRAME R CMP; LOWER(49)	1	1								
5	..	22217-120000	SPRING WASHER	8	8							10	
6	..	22217-120000	SPRING WASHER	4	4							10	
7	..	26076-120352	BOLT M12X 35	8	8							1	
8	..	26076-120352	BOLT M12X 35	4	4							1	

N135540

N135540

102. STANDARD TOOLS

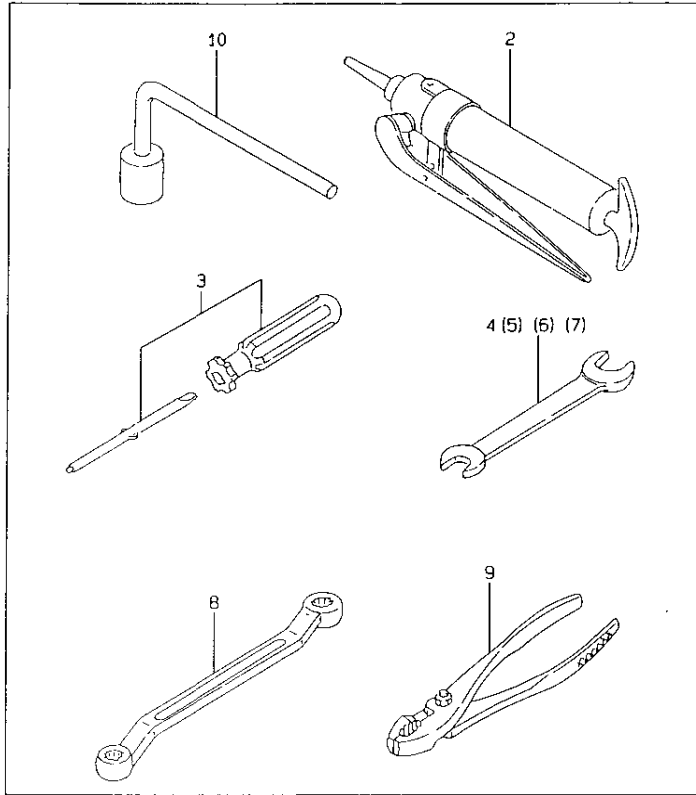

N135541

1 J02
1 (1116)
NPC-3680

102. STANDARD TOOLS

99.04.02

(A)=FE-240H (D)=
(B)=FE-280H (E)=
(C)= (F)=

REF. NO.	LEV. 0	PART NO.	DESCRIPTION	-----Q'TY-----						I	P/U	A	R
				(A)	(B)	(C)	(D)	(E)	(F)				
1	.	794440-82100	TOOL KIT	1	1								1
2	..	194130-82190	GUN, GREASE	1	1								1
3	..	104200-92350	DRIVER, SCREW	1	1								1
4	..	28110-080100	WRENCH 8X10	1	1								1
5	..	28110-120140	WRENCH 12X14	1	1								1
6	..	28110-170190	WRENCH 17X19	1	1								1
7	..	28110-220240	WRENCH 22X24	1	1								1
8	..	28160-170190	WRENCH 17X19, OFFSET	1	1								1
9	..	28170-001500	PLIERS 150	1	1								1
10	..	28912-260925	L-WRENCH B 26X09	1	1								1

N135541

103. SEAT(PARTS OF FIELD SUPPLY)



103. SEAT(PARTS OF FIELD SUPPLY)

99.07.29

(A)=FE-240H (D)=
 (B)=FE-280H (E)=
 (C)= (F)=

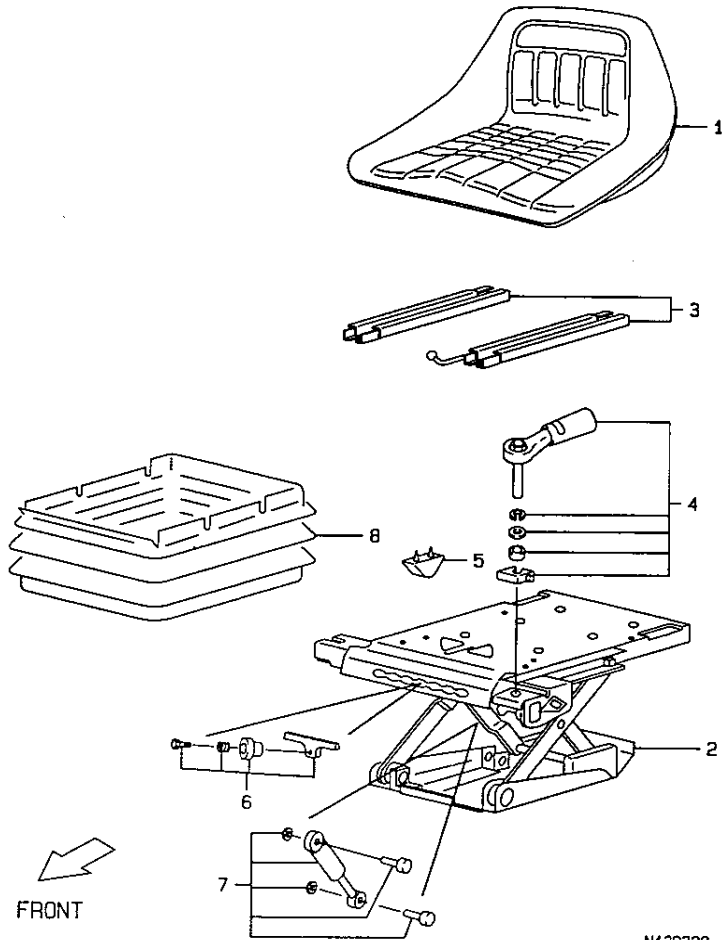

N139328

REF. NO.	LEV. 0	PART NO.	DESCRIPTION	Q'ITY						I P/U A R
				(A)	(B)	(C)	(D)	(E)	(F)	
1	.	198174-63100	SEAT	1	1					0
2	.	198174-63200	SUSPENDER CMP	1	1					0
3	.	198174-63210	AJUSTER ;1	1	1					0
4	.	198174-63220	AJUSTER ;2	1	1					0
5	.	198174-63230	STOPPER	1	1					0
6	.	198174-63240	AJUSTER ;3	1	1					0
7	.	198174-63250	DANPER	1	1					0
8	.	198174-63260	COVER ;SUSPENTION	1	1					0

N139328

104. SAFETY FRAME(PARTS OF FIED SUP

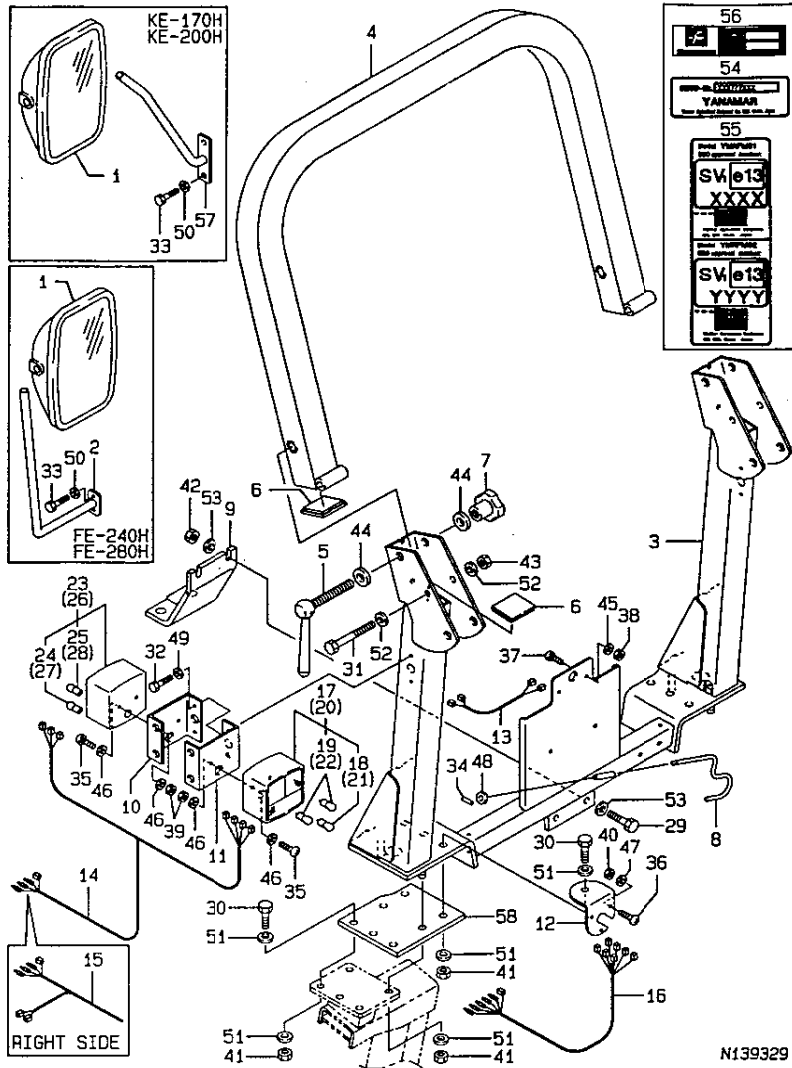

- (1) FOR MODEL FE-240H, 280H
- (2) FOR MODEL KE-170H, 200H
- (3) FOR LEFT SIDE LAMPS
- (4) FOR RIGHT SIDE LAMPS

NPC-3680

104. SAFETY FRAME(PARTS OF FIED SUP

(A)=FE-240H
(B)=FE-280H
(C)=

(D)=
(E)=
(F)=

99.07.29

REF. NO.	LEV. 0	PART NO.	DESCRIPTION	QTY						I	P	U	A	R
				(A)	(B)	(C)	(D)	(E)	(F)					
1	.	198174-64100	BACK MILLOR	1	1									0
2	.	198174-64110	STAY ;BACK MILLOR	1	1									0 (1)
3	.	198174-85110	UPPER FRAME ; UNDER	1	1									0
4	.	198174-85120	UPPER FRAME ; UPPER	1	1									0
5	.	198174-85130	GRIP HANDOLL	2	2									0
6	.	198174-85150	GROMEET 60X 60	4	4									0
7	.	198174-85170	KNOB KU-80	2	2									0
8	.	198174-85210	FUCK	1	1									0
9	.	198174-85220	HOLDER	1	1									0
10	.	198174-85270	LAMP PLATE ; LEFT	2	2									0
11	.	198174-85280	LAMP PLATE ; RIGHT	2	2									0
12	.	198174-85290	LAMP PLATE	1	1									0
13	.	198174-85510	WIRE HARNESS ;1	1	1									0
14	.	198174-85520	WIRE HARNESS ;2	1	1									0
15	.	198174-85530	WIRE HARNESS ;3	1	1									0
16	.	198174-85550	WIRE HARNESS ;4	1	1									0
17	.	198174-85610	LAMP (A) ;LEFT	1	1									0 (3)
18	..	198174-85660	LAMP 10W-12V	1	1									0 (3)
19	..	198174-85670	LAMP 21W-12V	2	2									0 (3)
20	.	198174-85620	LAMP (A) ;RIGHT	1	1									0 (4)
21	..	198174-85660	LAMP 10W-12V	1	1									0 (4)
22	..	198174-85670	LAMP 21W-12V	2	2									0 (4)
23	..	198174-85630	LAMP (B) ;LEFT	1	1									0 (3)
24	..	198174-85660	LAMP 10W-12V	1	1									0 (3)
25	..	198174-85670	LAMP 21W-12V	1	1									0 (3)
26	.	198174-85640	LAMP (B) ;RIGHT	1	1									0 (4)
27	..	198174-85660	LAMP 10W-12V	1	1									0 (4)
28	..	198174-85670	LAMP 21W-12V	1	1									0 (4)
29	.	198174-85710	BOLT 12X 35	2	2									0
30	.	198174-85720	BOLT 12X 40	10	10									0
31	.	198174-85730	BOLT 12X100	2	2									0
32	.	198174-85740	BOLT 6X 25	4	4									0
33	.	198174-85740	BOLT 6X 25	2	2									0
34	.	198174-85760	PIN 3X 12	1	1									0
35	.	198174-85770	SCREW 5X 20	8	8									0
36	.	198174-85780	SCREW 5X 35	3	3									0
37	.	198174-85790	SCREW 4X 16	2	2									0
38	.	198174-85810	NUT 4	2	2									0
39	.	198174-85820	NUT 5	8	8									0
40	.	198174-85820	NUT 5	3	3									0
41	.	198174-85830	NUT 12	14	14									0
42	.	198174-85830	NUT 12	2	2									0
43	.	198174-85840	NUT 12	2	2									0
44	.	198174-85850	WASHER 16	4	4									0
45	.	198174-85860	WASHER 4	2	2									0
46	.	198174-85870	WASHER 5	16	16									0
47	.	198174-85870	WASHER 5	3	3									0
48	.	198174-85880	WASHER 6	1	1									0
49	.	198174-85880	WASHER 6	4	4									0
50	.	198174-85880	WASHER 6	2	2									0
51	.	198174-85890	WASHER 12	20	20									0
52	.	198174-85890	WASHER 12	4	4									0
53	.	198174-85890	WASHER 12	4	4									0
54	.	198174-85910	LABEL ;OECD	1	1									0

** CONTINUE **

N139329

104. SAFETY FRAME(PARTS OF FIED SUP

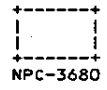

104. SAFETY FRAME(PARTS OF FIED SUP

99.07.29

(A)=FE-240H (D)=
 (B)=FE-280H (E)=
 (C)= (F)=

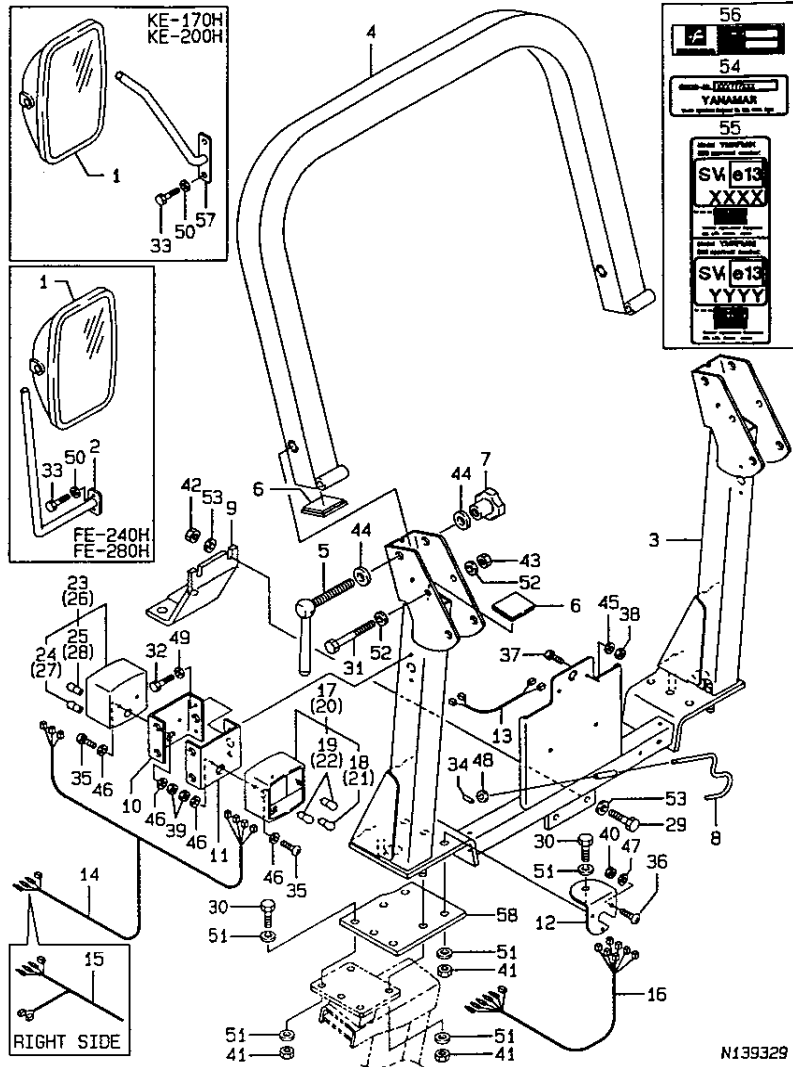

N139329

- (1) FOR MODEL FE-240H,280H
- (2) FOR MODEL KE-170H,200H
- (3) FOR LEFT SIDE LAMPS
- (4) FOR RIGHT SIDE LAMPS

REF. NO.	LEV. 0	PART NO.	DESCRIPTION	QTY						I	P	U	A	R
				(A)	(B)	(C)	(D)	(E)	(F)					
55	.	198174-85920	LABEL ;EEC	1	1									0
56	.	198174-85930	LABEL ;SERIAL	1	1									0
57	.	198174-64130	STAY ;BACK MILLOR	1	1									0 (2)
58	.	198174-85250	PLATE	2	2									0

REMARKS	
(1) FE-240H,280H ヨク	(1) FOR MODEL FE-240H,280H
(2) KE-170H,200H ヨク	(2) FOR MODEL KE-170H,200H
(3) 左側ランプヨク	(3) FOR LEFT SIDE LAMPS
(4) 右側ランプヨク	(4) FOR RIGHT SIDE LAMPS

N139329

PART NO.	GRP. NO.	REF. NO.	LOC. NO.	PART NO.	GRP. NO.	REF. NO.	LOC. NO.	PART NO.	GRP. NO.	REF. NO.	LOC. NO.	PART NO.	GRP. NO.	REF. NO.	LOC. NO.
X0280210331	16	25	1C05	110250-55610	15	14	1C04	119808-12070	18	2C	1D03	119826-12500	18	3	1D03
X0280335350	16	36	1C05	114250-53080	14	8	1C03	119808-12090	5	14	1B07	119840-59560	14	42	1C03
X0280626010	16	14	1C05	114250-53120	14	12	1C03	119808-12520	5	19	1B07	119853-12030	5	9	1B07
X0280996180	16	5	1C05	114250-53130	14	13	1C03		18	3B	1D03		18	2	1D03
X0281007750	16	4	1C05	114250-53140	14	14	1C03	119808-12540	5	21	1B07	119853-12060	18	2B	1D03
X0282005991	16	8	1C05	114250-53210	14	15	1C03	119808-21580	8	13	1B10	119853-12510	5	22	1B07
X0283006960	16	9	1C05	114250-53400	14	16	1C03	119808-44600	11	33	1B13	119853-13100	6	1	1B08
X0284105010	16	15	1C05	119131-18320	6	12	1B08	119808-55620	15	7	1C04	119853-21590	8	14	1B10
X0284525010	16	29	1C05	119255-44660	11	47	1B13		18	18	1D03	119853-34800	10	16	1B12
X0285005750	16	12	1C05		18	13	1D03	119808-59570	14	43	1C03	119853-44600	11	45	1B13
X0285105190	16	6	1C05	119305-35150	10	22	1B12	119808-77330	17	30	1C06		18	11	1D03
X0285205030	16	7	1C05	119620-02020	1	17	1B03	119810-01200	1	26	1B03	119853-44610	11	46	1B13
X0286105010	16	17	1C05	119620-77201	17	2	1C06	119810-01780	3	7	1B05		18	12	1D03
X0286305010	16	19	1C05	119620-77380	17	4	1C06	119810-02800	1	18	1B03	119853-49010	11	48	1B13
X0286355010	16	20	1C05	119620-77421	17	8	1C06	119810-02870	1	29	1B03		18	14	1D03
X0287405140	16	21	1C05	119620-77440	17	13	1C06	119810-02930	1	21	1B03	119853-49020	11	49	1B13
X0534007800	16	22	1C05	119620-77450	17	14	1C06	119810-02940	1	32	1B03		18	15	1D03
X1289510130	16	37	1C05	119620-77461	17	15	1C06	119810-11100	4	10	1B06	119853-77010	16	3	1C05
X2284006080	16	10	1C05	119620-77471	17	16	1C06	119810-11110	4	11	1B06	119854-11290	4	37	1B06
X9055715000	16	23	1C05	119620-77480	17	20	1C06	119810-11120	4	12	1B06	119854-11370	4	46	1B06
X9490065670	16	35	1C05	119620-77490	17	29	1C06	119810-11240	4	23	1B06	119854-13510	6	6	1B08
X9490138090	16	27	1C05	119620-77710	17	17	1C06	119810-14400	7	2	1B09	119854-44500	11	57	1B13
X9490138100	16	28	1C05	119620-79200	17	9	1C06	119810-14580	7	3	1B09		18	4	1D03
X9490138110	16	26	1C05	119620-79210	17	10	1C06	119810-23200	8	40	1B10	119854-44560	11	44	1B13
X9490423420	16	32	1C05	119620-79220	17	11	1C06	119810-23600	8	41	1B10		18	9	1D03
X9490560750	16	31	1C05	119620-79230	17	12	1C06	119810-23610	8	43	1B10	119854-44570	11	63	1B13
X9490561001	17	3	1C06	119620-79240	17	5	1C06	119810-23910	8	39	1B10		18	10	1D03
X9490562360	16	30	1C05	119620-79250	17	6	1C06	119810-39200	10	28	1B12	119854-44580	11	59	1B13
X9490721360	16	24	1C05	119620-79260	17	18	1C06	119810-42001	11	1	1B13		18	5	1D03
X9491034320	16	18	1C05	119620-79270	17	19	1C06	119810-51040	12	9	1B15	119860-59020	15	3	1C04
X9491034330	16	16	1C05	119620-79280	17	21	1C06	119810-53000	14	3	1C03	119865-01650	16	2	1C05
X9491040990	16	13	1C05	119620-79290	17	22	1C06	119810-55340	15	8	1C04	119865-11210	4	22	1B06
X9491050100	16	11	1C05	119620-79300	17	23	1C06	119810-55650	15	16	1C04	119865-11310	4	43	1B06
1A1120-61541	20	9	1D05	119620-79310	17	24	1C06	119810-55700	18	18B	1D03	119867-21600	8	19	1B10
1A6150-91251	95	28	1109	119620-79320	17	25	1C06	119810-59810	14	28	1C03	119867-21650	8	9	1B10
1A6150-93151	100	2	1115	119620-79330	17	26	1C06	119810-59820	14	32	1C03	119867-35090	10	18	1B12
1A6640-65510	95	8	1109	119620-79340	17	27	1C06	119810-59830	14	36	1C03	119867-61451	13	76	1C01
1A6640-65530	95	9	1109	119620-79350	17	28	1C06	119810-77340	17	31	1C06	121111-21501	8	12	1B10
1C6281-52320	54	18	1F10	119620-79360	17	7	1C06	119812-01330	1	28	1B03	121250-44590	11	60	1B13
		22	1F10	119625-11870	4	18	1B06	119812-11700	4	2	1B06		18	6	1D03
1E6310-64250	61	15	1G01	119625-11880	4	19	1B06	119813-12110	5	1	1B07	121250-59550	14	41	1C03
1E6760-74150	93	5	1107	119625-11900	4	20	1B06	119813-12120	5	2	1B07	121254-55510	15	13	1C04
101304-59020	15	2	1C04	119650-77910	85	19	1H13	119813-13110	6	2	1B08	121450-01560	2	2	1B04
102103-55520	15	15	1C04	119650-77930	85	21	1H13	119813-21000	8	1	1B10	121450-44531	11	21	1B13
	18	18A	1D03	119653-44740	11	29	1B13	119813-22080	8	22	1B10	121468-44510	11	19	1B13
103854-39140	15	1	1C04	119653-77950	13	87	1C01	119813-22500	8	33	1B10	121468-44540	11	22	1B13
104200-55321	15	9	1C04	119660-61901	13	57	1C01	119813-22500	8	26	1B10	121470-44581	11	24	1B13
104200-55330	15	10	1C04	119808-01600	3	2	1B05	119813-22900	8	46	1B10	121550-49111	11	39	1B13
104200-55750	15	12	1C04	119808-01720	3	12	1B05	119818-01330	1	27	1B03	121850-21680	8	11	1B10
104200-92350	102	3	1J02	119808-01770	3	9	1B05	119818-22080	8	21	1B10	121850-51960	2	13	1B04
104211-11180	4	13	1B06	119808-12020	5	8	1B07	119818-22500	8	25	1B10	121855-12080	5	13	1B07
104211-11370	4	17	1B06	119808-12050	5	11	1B07	119818-22900	8	45	1B10		18	2D	1D03
105110-59560	15	5	1C04		18	2A	1D03	119818-22950	8	49	1B10	122117-51560	12	53	1B15
106990-44660	21	1	1D06	119808-12060	5	12	1B07	119826-12500	5	17	1B07	122710-51090	12	13	1B15

PART NO.	GRP. NO.	REF. NO.	LOC. NO.	PART NO.	GRP. NO.	REF. NO.	LOC. NO.	PART NO.	GRP. NO.	REF. NO.	LOC. NO.	PART NO.	GRP. NO.	REF. NO.	LOC. NO.
124060-11800	4	6	1806	129100-01580	3	1	1805	129150-91400	2	25	1804	129350-49530	11	34	1813
124066-59100	14	40	1C03			4	1805	129155-11260	4	26	1806	129457-77880	17	32	1C06
124160-01751	2	8	1804		8	2	1810	129155-11270	4	27	1806	129486-01670	3	8	1805
124160-01910	1	9	1803	129100-01590	2	4	1804	129155-44740	11	28	1813	129489-61700	13	86	1C01
		25	1803	129100-25061	7	9	1809	129155-49800	11	36	1813	129500-53050	14	4	1C03
124160-11340	4	15	1806	129100-51300	12	30	1815	129155-51020	12	8	1815	129505-77880	18	21	1D03
124160-11360	4	49	1806	129100-53100	14	9	1C03	129155-51050	12	11	1815	129550-42350	11	18	1813
124160-39140	10	27	1812	129100-59951	14	45	1C03	129155-51060	12	12	1815	129792-22400	8	34	1810
124160-39450	10	32	1812	129100-61400	13	16	1C01	129155-51140	12	17	1815	129795-01800	2	7	1804
124240-01871	2	9	1804	129100-61440	13	75	1C01	129155-51180	12	19	1815	129795-01900	17	1	1C06
124240-01883	2	10	1804	129100-61650	13	85	1C01	129155-51200	12	21	1815	129795-01950	2	11	1804
	9	1	1811	129107-13540	6	7	1808	129155-51270	12	28	1815	129795-02411	1	24	1803
124250-49351	11	42	1813	129107-13550	90	8	1103	129155-51280	12	29	1815	129795-21661	8	10	1810
124450-44560	11	23	1813	129107-44590	11	61	1813		13	2	1C01	129795-49551	11	35	1813
124465-44950	11	41	1813		18	7	1003	129155-51320	12	33	1815	135210-61090	13	95	1C01
	62	13	1603	129107-44901	11	40	1813	129155-51340	12	34	1815	158870-17520	83	18	1H10
		14	1603	129108-51100	12	14	1815	129155-51370	12	37	1815	158870-17610	83	19	1H10
124550-51350	12	35	1815	129108-52100	12	97	1816	129155-51380	12	38	1815	171051-01921	1	10	1803
124550-51370	12	36	1815	129120-77501	5	5	1807	129155-51390	12	39	1815	171350-61450	13	77	1C01
124550-59820	10	34	1812	129150-01580	2	3	1804	129155-51400	12	40	1815	174307-51170	12	18	1815
124550-59830	10	33	1812	129150-01881	7	18	1809	129155-51410	12	41	1815	174307-51560	12	54	1815
124550-66370	13	59	1C01	129150-02450	7	4	1809	129155-51420	12	42	1815	174307-51700	13	32	1C01
124550-77030	16	38	1C05	129150-03020	4	38	1806	129155-51450	12	43	1815	174810-26420	62	4	1603
	18	19	1003	129150-03070	4	39	1806	129155-51500	12	48	1815	175022-49730	11	53	1813
124574-44761	11	30	1813	129150-03080	4	40	1806	129155-51521	12	49	1815		18	17	1003
124617-91920	89	14	1101	129150-03090	4	1	1806	129155-51530	12	50	1815		83	10	1H10
124617-91980	89	15	1101	129150-03100	2	12	1804	129155-51540	12	51	1815			30	1H10
124736-07900	4	51	1806	129150-11230	4	30	1806	129155-51550	12	52	1815	178070-10300	73	16	1616
124764-44810	11	26	1813	129150-11280	4	28	1806	129155-51570	12	55	1815	178070-10310	73	2	1616
124766-59050	15	4	1C04	129150-11750	4	32	1806	129155-51580	12	56	1815	178070-10350	73	3	1616
	21	2	1006	129150-14101	7	7	1809	129155-51591	12	57	1815			17	1616
	90	15	1103	129150-14200	7	1	1809	129155-51600	12	58	1815	178070-10400	9	22	1811
124950-11340	4	16	1806	129150-21200	8	5	1810	129155-51700	12	77	1815		73	18	1616
124950-21230	8	20	1810	129150-25101	7	10	1809	129155-51710	12	78	1815	178070-10401	9	6	1811
124950-51190	12	20	1815	129150-25900	7	15	1809	129155-51750	12	79	1815		73	4	1616
129001-32001	10	1	1812	129150-25920	7	13	1809	129155-51760	12	80	1815	178070-11050	73	19	1616
129001-35300	10	23	1812	129150-26000	7	19	1809	129155-51790	12	81	1815	178070-11070	73	20	1616
129001-91810	3	17	1805	129150-26050	7	20	1809	129155-51930	12	83	1815	178070-11100	73	21	1616
129001-91840	2	23	1804	129150-32020	10	14	1812	129155-51940	12	84	1815	178070-16050	73	5	1616
129003-22950	8	50	1810	129150-35041	10	17	1812	129155-52050	12	96	1816	178070-16070	73	6	1616
129051-12060	5	10	1807	129150-35101	10	20	1812	129155-61120	13	8	1C01	178070-21200	73	23	1616
129051-12530	5	18	1807	129150-35111	10	21	1812	129155-61130	13	9	1C01	178070-66100	73	8	1616
	18	3A	1003	129150-35350	10	24	1812	129155-61140	13	10	1C01	178070-66200	73	10	1616
129052-12530	5	20	1807	129150-42020	11	14	1813	129155-61201	13	11	1C01	192152-33510	50	11	1F06
129052-61050	13	5	1C01	129150-42320	11	11	1813	129155-61341	13	15	1C01	194065-25660	33	13	1E03
129052-61060	13	6	1C01	129150-49081	11	51	1813	129155-61350	13	93	1C01	194065-60580	87	22	1H15
129052-61070	13	7	1C01	129150-49101	11	50	1813	129155-61360	13	94	1C01	194080-34950	70	14	1612
129052-61390	13	30	1C01		18	16	1003	129155-61430	13	19	1C01			19	1612
129052-61500	13	31	1C01	129150-49360	11	43	1813	129155-61450	13	23	1C01	194080-37781	72	24	1614
129052-61540	13	46	1C01	129150-49811	11	37	1813	129155-61460	13	24	1C01	194110-37691	72	23	1614
129052-77920	17	33	1C06	129150-59120	14	23	1C03	129155-61480	13	25	1C01	194115-16130	40	3	1E11
	18	22	1003	129150-59131	14	26	1C03	129155-61830	13	56	1C01	194130-15530	19	5	1D04
	85	20	1H13	129150-59580	14	44	1C03	129155-61950	13	58	1C01	194130-22170	43	3	1E15
129100-01520	2	1	1804	129150-77511	5	6	1807	129156-51910	12	82	1815	194130-37560	72	21	1614

PART NO.	GRP. NO.	REF. NO.	LOC. NO.	PART NO.	GRP. NO.	REF. NO.	LOC. NO.	PART NO.	GRP. NO.	REF. NO.	LOC. NO.	PART NO.	GRP. NO.	REF. NO.	LOC. NO.
194130-37740	72	5	1G14	194170-45360	77	11	1H04	194275-45340	78	1	1H05	194420-33150	66	2	1G08
194130-44480	76	11	1H03	194170-45370	77	12	1H04	194275-51580	86	3	1H14	194420-56620	20	4	1D05
194130-47851	90	14	1I03	194170-45430	77	13	1H04	194275-56900	89	17	1I01	194420-61640	90	37	1I03
194130-48650	83	25	1H10	194170-45440	77	14	1H04	194275-71500	96	3	1I11		91	13	1I05
194130-82190	102	2	1J02	194170-45520	77	16	1H04	194278-12650	33	4	1E03	194420-62260	72	29	1G14
194136-12880	36	4	1E06	194170-45530	77	17	1H04	194282-44230	76	7	1H03	194421-13640	32	3	1E02
		8	1E06	194170-45550	77	18	1H04	194300-31550	28	3	1D14	194421-13650	32	5	1E02
194136-34720	69	2	1G11	194170-45560	77	19	1H04	194300-31560	28	4	1D14	194430-24190	51	1	1F07
		7	1G11	194170-45610	78	2	1H05	194300-31570	28	5	1D14	194440-51620	85	17	1H13
194145-01260	19	4	1D04	194170-47440	82	13	1H09	194300-31610	28	6	1D14	194441-13130	27	3	1D13
194145-27450	53	3	1F09	194170-72230	97	4	1I12	194300-31620	28	7	1D14	194446-25230	57	1	1F13
194145-71600	96	4	1I11	194171-14810	37	13	1E07	194300-32260	27	6	1D13	194446-25620	67	1	1G09
194145-71700	96	5	1I11			18	1E07	194300-33200	66	5	1G08	194447-13570	30	5	1D16
194146-21150	41	9	1E13	194171-14820	37	14	1E07	194301-11660	27	1	1D13	194447-13580	30	7	1D16
194146-21160	41	10	1E13			19	1E07	194301-11800	28	1	1D14	194447-13590	30	8	1D16
194150-01190	72	1	1G14	194180-25550	49	3	1F05	194305-22260	29	2	1D15	194447-13650	32	6	1E02
194150-01370	13	92	1C01	194190-34730	37	5	1E07			7	1D15	194447-13660	32	7	1E02
	19	11	1D04			10	1E07	194305-24310	48	1	1F04	194447-13670	32	8	1E02
194150-21910	41	11	1E13			15	1E07	194305-25160	49	1	1F05	194447-13680	32	9	1E02
	45	2	1F01			20	1E07	194306-13630	32	1	1E02	194447-13860	27	4	1D13
194150-22250	41	5	1E13		69	4	1G11	194306-13640	32	2	1E02		32	38	1E02
194150-22311	43	6	1E15			9	1G11	194306-13650	32	4	1E02	194447-14140	33	8	1E03
194150-22480	54	13	1F10		70	5	1G12	194310-25100	50	1	1F06		65	1	1G07
	58	4	1F14			10	1G12	194310-43410	76	4	1H03	194447-14150	33	9	1E03
	72	3	1G14			15	1G12	194310-46350	74	10	1H01	194447-14160	33	10	1E03
194150-24270	45	12	1F01			20	1G12	194310-46380	74	11	1H01	194447-14170	33	11	1E03
194150-34650-1	70	2	1G12	194190-61750	86	5	1H14	194310-46730	74	12	1H01	194447-14180	33	12	1E03
		7	1G12	194191-13570	30	4	1D16	194312-32800	65	9	1G07		68	1	1G10
		12	1G12	194191-13580	30	6	1D16	194312-46630	79	3	1H06	194450-48830	62	16	1G03
		17	1G12	194195-45620	78	3	1H05	194312-46750	45	16	1F01		83	27	1H10
194150-37570	72	22	1G14	194195-45630	78	4	1H05		74	13	1H01	194450-52150	87	12	1H15
194150-42130	74	2	1H01	194195-45640	78	5	1H05	194313-13790	32	17	1E02	194451-11960	25	2	1D11
194150-44251	76	8	1H03	194195-45650	78	6	1H05			20	1E02	194454-15490	38	23	1E08
194150-44261	76	9	1H03	194195-46260	78	8	1H05			32	1E02	194454-15500	38	24	1E08
194150-44530	76	13	1H03	194197-21170	45	1	1F01			35	1E02	194454-15510	38	25	1E08
194150-45320	80	1	1H07	194197-24370	45	10	1F01	194320-21512	42	5	1E14	194454-15600	38	26	1E08
194150-51550	86	4	1H14			31	1F01	194320-21700	42	6	1E14	194454-15610	38	27	1E08
194150-71230	96	10	1I11	194197-52191	87	5	1H15	194320-48660	83	26	1H10	194464-01190	19	8	1D04
194150-72460	97	6	1I12	194205-36320	71	2	1G13	194321-17870	62	1	1G03	194464-48850	62	17	1G03
		98	3	1I13		11	1G13			2	1G03		81	26	1H08
194151-36670	32	22	1E02	194205-63550	92	25	1I06	194321-28230	57	13	1F13		83	28	1H10
194151-37730	72	4	1G14	194240-34730	69	3	1G11	194321-48140	81	23	1H08		29	1H10	
194151-47760	19	6	1D04			8	1G11	194322-61460	90	33	1I03	194470-48630	83	24	1H10
194152-34920	70	4	1G12	194240-52210	87	6	1H15	194327-15410	38	22	1E08	194515-24121	45	8	1F01
		9	1G12	194250-47490	54	16	1F10	194330-62530	44	7	1E16	194515-24180	60	1	1F16
194167-61650	87	15	1H15		58	5	1F14		72	12	1G14	194515-24190	60	2	1F16
	90	38	1I03	194250-51420	85	14	1H13			17	1G14	194515-24930	47	2	1F03
	91	14	1I05	194250-51660	63	5	1G04	194361-12811	36	2	1E06	194515-25810	49	12	1F05
		92	9	1I06		83	31	1H10		6	1E06	194515-25820	49	13	1F05
194170-45220	77	6	1H04		85	18	1H13	194361-12850	36	3	1E06	194515-25840	49	14	1F05
194170-45230	77	7	1H04			28	1H13			7	1E06	194515-25850	49	15	1F05
194170-45321	77	8	1H04	194273-47910	82	18	1H09	194405-83910	49	17	1F05	194515-26290	50	10	1F06
194170-45330	77	9	1H04	194274-13570	31	4	1E01	194420-05210	90	2	1I03	194515-26310	52	2	1F08
194170-45350	77	10	1H04	194275-27750	45	15	1F01			3	1I03	194515-31610	64	4	1G06

PART NO.	GRP. NO.	REF. NO.	LOC. NO.	PART NO.	GRP. NO.	REF. NO.	LOC. NO.	PART NO.	GRP. NO.	REF. NO.	LOC. NO.	PART NO.	GRP. NO.	REF. NO.	LOC. NO.
194515-31820	64	6	1G06	194525-31520	64	3	1G06	194640-48220	83	8	1H10	194990-22130	92	1	1I06
194515-31850	64	7	1G06	194525-31810	64	5	1G06	194640-48240	83	12	1H10			2	1I06
194515-32110	64	8	1G06	194525-33510	67	7	1G09	194680-22280	41	6	1E13			3	1I06
194515-32320	64	13	1G06	194525-33520	67	8	1G09	194680-22290	41	7	1E13	194990-22140	38	43	1E08
194515-32350	64	14	1G06	194525-34110	68	2	1G10	194680-27540	55	4	1F11		39	7	1E10
194515-32360	64	15	1G06	194525-46620	79	2	1H06	194680-46920	81	20	1H08		53	1	1F09
194515-32370	64	16	1G06	194526-14810	37	3	1E07	194697-29580	61	32	1G01		55	1	1F11
194515-32630	65	4	1G07			8	1E07	194730-57220	26	4	1D12		61	1	1G01
194515-32660	65	6	1G07	194526-14820	37	4	1E07			10	1D12		62	3	1G03
194515-33110	66	1	1G08			9	1E07		40	4	1E11		81	1	1H08
194515-33150	66	3	1G08	194535-21401	42	1	1E14	194730-57241	40	5	1E11			2	1H08
194515-33410	67	2	1G09	194550-22150	43	1	1E15	194740-06080	41	2	1E13		86	8	1H14
194515-33420	67	3	1G09	194550-22160	43	2	1E15	194765-28180	57	11	1F13		90	9	1I03
194515-33440	67	4	1G09	194550-47530	82	16	1H09	194800-83260	23	11	1D08			11	1I03
194515-36320	71	3	1G13	194550-51220	85	8	1H13	194850-45700	78	7	1H05		92	5	1I06
194515-36330	71	4	1G13	194555-22910	61	62	1G02	194850-49230	78	9	1H05			6	1I06
194515-36420	71	15	1G13	194555-25870	27	11	1D13	194850-49290	81	27	1H08			7	1I06
194515-36430	71	16	1G13			13	1D13	194931-14460	34	29	1E04			8	1I06
194515-36450	71	7	1G13	194555-25880	27	5	1D13	194940-15800	38	60	1E09	194990-22830	26	3	1D12
		17	1G13	194555-34120	68	11	1G10	194940-15870	38	61	1E09	194990-22840	26	9	1D12
194515-42150	74	5	1H01	194555-34180	68	3	1G10	194940-47210	82	2	1H09	194990-42710	43	4	1E15
194515-42810	74	7	1H01	194555-34190	68	4	1G10	194940-47220	82	4	1H09	194990-85561	81	29	1H08
194515-43310	76	1	1H03	194555-34200	68	5	1G10	194940-52110	87	1	1H15	195040-13320	52	1	1F08
194515-44110	76	5	1H03	194555-34210	68	6	1G10	194940-61790	87	16	1H15	195080-15060	96	1	1I11
194515-44210	76	6	1H03	194555-34310	65	22	1G07		92	10	1I06	195230-17260	100	4	1I15
194515-45101	77	1	1H04	194555-34340	65	23	1G07			11	1I06	198010-01160	19	3	1D04
194515-45120	77	2	1H04	194555-42200	75	1	1H02	194940-65590	95	13	1I09	198010-01190	19	9	1D04
194515-45500	77	3	1H04	194555-45540	77	4	1H04	194951-11660	25	14	1D11	198010-04260	20	7	1D05
194515-46300	79	1	1H06	194555-47340	82	8	1H09	194951-11670	25	15	1D11	198010-04511	20	10	1D05
194515-47490	82	15	1H09	194555-47350	82	10	1H09	194951-11680	25	16	1D11	198010-05290	90	4	1I03
194516-13470	31	2	1E01	194555-52140	87	3	1H15	194951-13651	34	1	1E04	198010-11210	24	2	1D10
194516-13520	30	2	1D16	194555-65130	95	4	1I09	194951-14220	34	5	1E04	198010-11250	24	3	1D10
194516-13721	32	11	1E02	194555-77910	45	17	1F01	194951-14250	34	9	1E04	198010-22330	43	7	1E15
194516-13740	32	12	1E02		74	14	1H01	194951-14260	34	10	1E04	198010-22460	44	3	1E16
194516-13750	32	13	1E02		81	28	1H08	194951-14280	34	11	1E04	198010-36310	71	1	1G13
194516-13760	32	14	1E02	194556-11620	25	6	1D11	194951-14310	34	13	1E04	198010-36390	71	6	1G13
194516-13770	32	15	1E02	194556-11630	25	7	1D11	194951-14320	34	14	1E04			13	1G13
194516-13940	32	39	1E02	194556-11640	25	8	1D11	194951-14360	34	22	1E04	198010-36410	71	14	1G13
194516-13950	32	40	1E02	194556-12620	33	1	1E03	194951-14384	34	23	1E04	198010-41211	83	2	1H10
194516-14660	35	3	1E05	194556-12630	33	2	1E03	194951-14390	34	24	1E04	198010-47340	82	9	1H09
194516-15120	38	5	1E08	194556-12640	33	3	1E03	194951-14420	34	25	1E04	198010-51180	85	7	1H13
194516-15130	38	11	1E08	194556-15310	38	7	1E08	194951-14430	34	26	1E04	198010-51230	85	12	1H13
194516-15210	38	3	1E08	194556-15360	38	19	1E08	194951-14440	34	27	1E04	198010-56120	89	4	1I01
194516-15220	38	4	1E08	194556-15370	38	20	1E08	194951-14480	34	31	1E04	198010-61050	90	16	1I03
194516-15230	38	12	1E08	194556-15380	38	21	1E08	194951-14500	34	16	1E04	198010-61350-1	90	24	1I03
194516-15240	38	6	1E08	194556-15410	38	8	1E08	194951-14510	34	17	1E04	198010-61410	90	25	1I03
194516-15250	38	17	1E08	194556-17780	83	1	1H10	194951-14520	34	18	1E04	198010-61441	90	30	1I03
194516-15260	38	18	1E08	194556-42220	75	2	1H02	194951-14530	34	19	1E04	198010-61510	91	6	1I05
194520-43350	76	2	1H03	194565-25490	49	2	1F05	194951-14550	34	34	1E04	198010-61540	90	36	1I03
194521-41570	9	9	1B11	194630-62230	92	16	1I06	194951-14571	34	36	1E04	198010-61550	91	7	1I05
		31	1B11	194640-24921	47	1	1F03	194951-14590	34	20	1E04	198010-61580	91	10	1I05
	73	7	1G16	194640-25390	30	9	1D16	194990-20170	61	12	1G01	198010-61711	90	39	1I03
		25	1G16	194640-46410	80	5	1H07	194990-22130	87	19	1H15	198010-61780	86	6	1H14
194525-31510	64	2	1G06	194640-46420	80	6	1H07		90	40	1I03	198010-61890	90	44	1I03

PART NO.	GRP. NO.	REF. NO.	LOC. NO.	PART NO.	GRP. NO.	REF. NO.	LOC. NO.	PART NO.	GRP. NO.	REF. NO.	LOC. NO.	PART NO.	GRP. NO.	REF. NO.	LOC. NO.
198010-61950	90	46	1I03	198121-13210	28	2	1D14	198121-61480	91	2	1I05	198129-14660	35	4	1E05
198010-61960	90	47	1I03	198121-13610	31	5	1E01	198121-61560	91	8	1I05	198129-15630	38	64	1E09
198010-61980	90	50	1I03	198121-13790	32	16	1E02	198121-61570	91	9	1I05	198129-16100	38	40	1E08
198010-62350	92	17	1I06	198121-13890	32	19	1E02	198121-61610	91	12	1I05	198129-16110	58	13	1F14
198010-62411	92	18	1I06	198121-14120	33	6	1E03	198121-61910	90	45	1I03	198129-16140	58	14	1F14
198011-13510	30	1	1D16	198121-14130	33	7	1E03	198121-62050	92	13	1I06	198129-16150	58	15	1F14
198011-13550	30	3	1D16	198121-14200	34	3	1E04	198121-62100	92	14	1I06	198129-16220	58	3	1F14
198011-13710	32	10	1E02	198121-14350	34	15	1E04	198121-62110	92	15	1I06	198129-16370	58	10	1F14
198011-13850	32	37	1E02	198121-24160	45	11	1F01	198121-63500	92	23	1I06	198129-21100	41	1	1E13
198011-15100	38	1	1E08	198121-24380	45	13	1F01	198121-63560	92	26	1I06	198129-21180	42	8	1E14
198011-15150	38	15	1E08		46	8	1F02	198121-63690	92	30	1I06	198129-21350	44	1	1E16
198011-15160	38	16	1E08	198121-25120	51	2	1F07	198122-15640	38	39	1E08	198129-22110	42	9	1E14
198011-15600	38	34	1E08	198121-25130	51	3	1F07	198122-27810	56	3	1F12	198129-22240	43	5	1E15
198011-15631	38	36	1E08	198121-25210	51	6	1F07	198122-47310	82	5	1H09	198129-22510	44	2	1E16
198011-16180	38	41	1E08	198121-26141	50	2	1F06	198122-47380	82	11	1H09	198129-22550	44	11	1E16
198011-16190	38	42	1E08	198121-26171	50	4	1F06	198122-47450	82	14	1H09	198129-24280	46	1	1F02
198011-41110	9	19	1B11	198121-26221	50	6	1F06	198122-74501	99	4	1I14	198129-24290	46	2	1F02
	73	15	1G16	198121-26230	50	7	1F06	198122-74720	99	7	1I14	198129-24350	46	5	1F02
198011-48601	83	17	1H10	198121-26270	50	9	1F06	198122-74821	99	8	1I14	198129-24360	46	6	1F02
198011-48611	83	20	1H10	198121-27230	54	6	1F10	198122-74840	99	9	1I14	198129-24370	46	7	1F02
198011-48620	83	21	1H10	198121-27550	53	6	1F09	198122-74850	99	10	1I14	198129-24380	46	9	1F02
198011-48631	83	22	1H10	198121-27650	56	1	1F12	198122-85310	65	25	1G07	198129-24930	47	3	1F03
198016-15350	39	3	1E10	198121-27680	56	2	1F12	198122-85320	65	26	1G07	198129-25100	42	10	1E14
198016-15580	39	10	1E10	198121-27720	55	6	1F11	198124-24140	45	9	1F01	198129-25160	51	5	1F07
198021-14700	37	1	1E07	198121-27750	55	7	1F11	198126-24100	45	3	1F01	198129-25410	48	2	1F04
198021-14710	37	2	1E07	198121-27760	55	8	1F11	198126-32610	65	2	1G07	198129-25420	48	3	1F04
		7	1E07	198121-27790	54	2	1F10	198126-32620	65	3	1G07	198129-25710	49	4	1F05
198021-14800	37	6	1E07	198121-27840	54	4	1F10	198127-12310	26	14	1D12	198129-25730	49	6	1F05
198031-14710	37	12	1E07	198121-28150	54	12	1F10	198127-13510	30	10	1D16	198129-25750	49	8	1F05
		17	1E07	198121-28160	54	14	1F10	198127-13550	30	11	1D16	198129-25760	49	9	1F05
198036-65470	95	22	1I09	198121-28170	54	15	1F10	198127-13710	32	30	1E02	198129-25780	49	10	1F05
198071-37510	44	6	1E16	198121-28380	57	15	1F13	198127-13790	32	31	1E02	198129-25790	49	11	1F05
	72	11	1G14	198121-32650	65	5	1G07	198127-13850	32	42	1E02	198129-27000	56	8	1F12
		16	1G14	198121-42101	74	1	1H01	198127-13890	32	34	1E02	198129-27140	55	2	1F11
198071-65610	95	15	1I09	198121-43200	74	8	1H01	198127-13950	32	43	1E02	198129-27221	61	9	1G01
198072-04510	20	11	1D05	198121-44510	76	12	1H03	198127-14120	33	19	1E03	198129-27281	61	10	1G01
198072-27610	54	1	1F10	198121-47890	82	17	1H09	198127-14700	37	11	1E07	198129-27290	61	13	1G01
198075-47210	82	3	1H09	198121-47950	82	19	1H09	198127-14800	37	16	1E07		18	1G01	
198092-71750	96	6	1I11	198121-48210	83	7	1H10	198127-24141	45	30	1F01	198129-27510	53	4	1F09
198119-27150	53	2	1F09	198121-48220	83	9	1H10	198127-26260	50	20	1F06	198129-27520	53	5	1F09
	55	3	1F11	198121-48230	83	11	1H10	198127-26330	52	7	1F08	198129-27560	53	7	1F09
	58	18	1F14	198121-48260	63	1	1G04	198127-33411	67	5	1G09	198129-27881	54	11	1F10
	62	5	1G03		83	13	1H10	198127-33510	67	9	1G09	198129-28110	57	5	1F13
198119-27570	53	8	1F09	198121-48500	83	15	1H10	198127-34100	68	10	1G10	198129-28120	57	6	1F13
	57	4	1F13	198121-51430	85	15	1H13	198127-42810	74	24	1H01	198129-28130	49	16	1F05
	58	19	1F14	198121-52110	87	10	1H15	198128-16100-1	40	1	1E11	198129-28140	57	8	1F13
198119-48310	84	3	1H11	198121-52150	87	11	1H15	198128-16110	40	2	1E11	198129-28160	57	9	1F13
198121-04000	20	1	1D05	198121-56220	89	9	1I01	198128-65430	95	23	1I09	198129-28170	57	10	1F13
198121-04750	20	2	1D05	198121-61410	90	26	1I03	198129-01100	19	1	1D04	198129-28500	58	20	1F14
198121-05580	90	6	1I03	198121-61420	90	27	1I03	198129-01110	19	2	1D04	198129-29150	42	11	1E14
198121-05590	90	7	1I03	198121-61430	90	28	1I03	198129-01360	19	10	1D04	198129-29300	84	1	1H11
198121-13100	27	2	1D13	198121-61440	90	31	1I03	198129-05080	22	1	1D07	198129-29310	84	2	1H11
198121-13130	27	9	1D13	198121-61460	90	34	1I03	198129-05090	22	2	1D07	198129-29780	62	6	1G03
198121-13170	27	8	1D13	198121-61470	91	1	1I05	198129-14650	35	2	1E05	198129-29810	62	7	1G03

PART NO.	GRP. NO.	REF. NO.	LOC. NO.	PART NO.	GRP. NO.	REF. NO.	LOC. NO.	PART NO.	GRP. NO.	REF. NO.	LOC. NO.	PART NO.	GRP. NO.	REF. NO.	LOC. NO.	
198129-29840	62	8	1G03	198172-27710	55	5	1F11	198173-28710	61	49	1G01	198173-72100	97	2	1I12	
198129-29860	62	9	1G03	198172-34760	69	5	1G11	198173-28730	61	50	1G01	198173-72300	98	2	1I13	
198129-29880	62	10	1G03			10	1G11	198173-28750	61	51	1G01	198173-72450	97	5	1I12	
198129-29920	62	11	1G03	198172-41110	9	3	1B11	198173-28760	61	52	1G01	198173-73100	99	2	1I14	
198129-29950	62	12	1G03			73	1	1G16	198173-28790	61	53	1G01	198173-73500	99	3	1I14
198129-31400	64	1	1G06	198172-46900	81	19	1H08	198173-28800	61	54	1G01	198173-75100	100	5	1I15	
198129-33160	66	4	1G08	198172-46920	81	21	1H08	198173-29300	61	28	1G01	198173-75700	100	3	1I15	
198129-37610	101	2	1J01	198173-03110	90	1	1I03	198173-29350	61	31	1G01	198173-75810	100	7	1I15	
198129-38410	72	25	1G14	198173-04500	20	8	1D05	198173-29960	61	6	1G01	198173-85000	101	1	1J01	
198129-38430	72	27	1G14	198173-08100	23	1	1D08	198173-34500	69	1	1G11	198173-85200	101	3	1J01	
198129-38460	61	57	1G02	198173-08130	23	2	1D08	198173-34600	69	6	1G11	198173-85300	101	4	1J01	
	72	28	1G14	198173-08150	23	3	1D08	198173-37300	72	8	1G14	198174-65110	95	19	1I09	
198129-48110	83	3	1H10	198173-08160	23	4	1D08	198173-37400	72	13	1G14	198174-65120	95	20	1I09	
198129-48160	83	5	1H10	198173-08170	23	7	1D08	198173-37490	87	9	1H15	198174-65570	95	12	1I09	
198129-48190	83	6	1H10	198173-08180	23	8	1D08	198173-46520	81	6	1H08	198190-15450	38	70	1E09	
198129-48410	63	2	1G04	198173-08200	23	9	1D08	198173-46560	81	7	1H08	198190-15641	38	58	1E09	
198129-48420	63	3	1G04	198173-08250	23	5	1D08	198173-46600	81	8	1H08	198190-38420	72	26	1G14	
198129-48550	83	16	1H10	198173-08260	23	6	1D08	198173-46640	81	9	1H08	198190-51580	85	16	1H13	
198129-49100	63	4	1G04	198173-08280	23	10	1D08	198173-46660	81	10	1H08	198192-34700	70	1	1G12	
198129-49150	62	18	1G03	198173-11100	24	1	1D10	198173-46680	81	11	1H08	198192-34800	70	6	1G12	
198129-61100	90	18	1I03	198173-13310	29	6	1D15	198173-46700	81	13	1H08	198192-34910	70	3	1G12	
198129-61430	90	29	1I03	198173-13320	29	1	1D15	198173-46820	81	16	1H08			8	1G12	
198129-61450	90	32	1I03	198173-13330	29	3	1D15	198173-46860	81	17	1H08	198196-24100	45	25	1F01	
198129-61460	90	35	1I03	198173-13350	29	8	1D15	198173-46940	81	22	1H08	198196-29810	62	30	1G03	
198129-61470	22	4	1D07	198173-14610	35	1	1E05	198173-51110	85	1	1H13	198196-32610	65	20	1G07	
198129-61490	91	3	1I05	198173-14640	35	6	1E05	198173-51120	85	2	1H13	198196-32620	65	21	1G07	
198129-61520	91	5	1I05	198173-15010	39	1	1E10	198173-51150	85	3	1H13	198196-34700	70	11	1G12	
198129-61750	90	41	1I03	198173-15310	39	2	1E10	198173-52150	87	4	1H15	198196-34800	70	16	1G12	
198129-61830	90	43	1I03	198173-16060	58	1	1F14	198173-56100	89	1	1I01	198196-34910	70	13	1G12	
198129-62500	93	1	1I07	198173-16070	58	7	1F14	198173-56110	89	3	1I01			18	1G12	
198129-62950	93	3	1I07	198173-16210	58	2	1F14	198173-56230	89	10	1I01	198220-26790	57	3	1F13	
198129-62970	92	20	1I06	198173-16250	58	8	1F14	198173-56250	89	12	1I01	198220-45350	80	2	1H07	
198129-62980	92	21	1I06	198173-16310	58	9	1F14	198173-57100	86	9	1H14	198220-45370	80	3	1H07	
198129-62990	92	22	1I06	198173-24300	46	3	1F02	198173-61060	90	17	1I03	198220-46210	61	19	1G01	
198129-63520	92	24	1I06	198173-25140	51	4	1F07	198173-61200	90	19	1I03	198220-46400	80	4	1H07	
198129-63680	92	29	1I06	198173-25720	49	5	1F05	198173-61260	90	20	1I03	198220-46500	81	5	1H08	
198133-22510	44	4	1E16	198173-25740	49	7	1F05	198173-61300	90	21	1I03	198220-46670	79	4	1H06	
	72	9	1G14	198173-26900	100	1	1I15	198173-61320	90	22	1I03	198220-48140	83	4	1H10	
		14	1G14	198173-27100	61	2	1G01	198173-61500	91	4	1I05	198220-51210	85	9	1H13	
198133-22530	44	5	1E16	198173-27120	61	3	1G01	198173-61600	91	11	1I05	198220-51410	85	13	1H13	
	72	10	1G14	198173-27310	61	14	1G01	198173-62600	93	2	1I07	198220-52180	87	20	1H15	
		15	1G14	198173-27320	61	11	1G01	198173-62900	92	19	1I06	198220-53170	89	2	1I01	
198133-25850	57	2	1F13	198173-27330	61	17	1G01	198173-62920	94	1	1I08	198220-56130	89	5	1I01	
198133-46890	81	18	1H08	198173-27410	61	21	1G01	198173-62960	93	4	1I07	198220-56140	89	6	1I01	
198136-27950	61	27	1G01	198173-27600	54	7	1F10	198173-63600	92	27	1I06	198220-56150	89	7	1I01	
198163-65940	95	29	1I09	198173-27800	61	22	1G01	198173-65110	95	2	1I09	198220-56160	89	8	1I01	
198165-53140	88	1	1H16	198173-27900	61	24	1G01	198173-65120	95	3	1I09	198220-56230	89	11	1I01	
198165-53510	88	2	1H16	198173-27940	61	26	1G01	198173-65220	95	25	1I09	198220-61340	90	23	1I03	
198165-53520	88	4	1H16	198173-28130	57	7	1F13	198173-65260	95	26	1I09	198220-61351	22	3	1D07	
198165-53530	88	3	1H16	198173-28210	57	12	1F13	198173-65440	95	6	1I09	198220-61800	22	5	1D07	
		5	1H16	198173-28250	57	14	1F13	198173-65570	95	11	1I09		61	63	1G02	
198165-65580	95	24	1I09	198173-28350	54	5	1F10	198173-65580	95	27	1I09	198220-62010	90	51	1I03	
198165-65590	95	14	1I09	198173-28410	57	16	1F13	198173-65660	95	17	1I09	198220-63850	91	15	1I05	
198172-26150	50	3	1F06	198173-28420	57	17	1F13	198173-65680	95	5	1I09	198220-65470	95	7	1I09	

PART NO.	GRP. NO.	REF. NO.	LOC. NO.	PART NO.	GRP. NO.	REF. NO.	LOC. NO.	PART NO.	GRP. NO.	REF. NO.	LOC. NO.	PART NO.	GRP. NO.	REF. NO.	LOC. NO.
198220-71100-1	96	2	1I11	198291-21430	41	4	1E13	22137-060000	81	30	1H08	22217-060000	96	7	1I11
198220-71410	96	11	1I11	198291-77870	85	29	1H13	22137-080000	13	89	1C01	22217-080000	29	5	1D15
	97	1	1I12	198311-13160	27	10	1D13		19	12	1D04		46	11	1F02
	98	1	1I13	198311-13661	34	2	1E04		61	34	1G01		57	19	1F13
198220-72200	97	3	1I12	198311-14470	34	30	1E04			35	1G01		71	8	1G13
198220-75430	100	6	1I15	198311-14480	34	32	1E04		82	22	1H09			18	1G13
198221-13410	29	4	1D15	198311-15350	38	67	1E09		89	18	1I01	22217-100000	38	29	1E08
198221-65740	95	18	1I09	198311-15460	38	68	1E09		90	52	1I03		41	12	1E13
198223-46250	81	3	1H08		61	4	1G01			53	1I03		57	20	1F13
198223-46280	81	4	1H08	198311-16550	58	16	1F14	22137-100000	44	12	1E16		65	10	1G07
198223-52400	87	7	1H15	198327-46810	81	15	1H08		54	21	1F10	22217-120000	7	16	1B09
198223-57100	86	10	1H14	198327-51530	86	2	1H14			23	1F10		59	1	1F15
198223-57200	87	8	1H15	198330-26190	50	5	1F06			26	1F10		65	28	1G07
198223-65370	95	16	1I09	198330-26260	50	8	1F06		56	4	1F12		74	15	1H01
198230-51510	86	1	1H14	198330-26330	52	3	1F08		57	18	1F13		101	5	1J01
198230-61960	90	48	1I03	198330-48410	62	15	1G03		58	22	1F14			6	1J01
198240-12590	26	6	1D12		83	14	1H10			23	1F14	22217-140000	99	11	1I14
		12	1D12	198331-14110	33	5	1E03		61	36	1G01	22217-160000	76	14	1H03
198240-18120	26	2	1D12	198331-14210	34	4	1E04		72	30	1G14	22217-220000	38	30	1E08
198240-18130	26	8	1D12	198331-14230	34	6	1E04			31	1G14	22242-000100	61	38	1G01
198240-61970	90	49	1I03	198331-14240	34	8	1E04		81	31	1H08	22242-000140	55	9	1F11
198240-74641	99	5	1I14	198331-14300	34	12	1E04		82	23	1H09	22242-000170	34	37	1E04
198241-28330	90	12	1I03	198331-14330	34	7	1E04	22137-120000	19	7	1D04	22242-000200	48	4	1F04
198245-46680	81	12	1H08	198331-14540	34	33	1E04		38	44	1E08		51	7	1F07
198245-51210	85	10	1H13	198331-14550	34	35	1E04		61	7	1G01		59	2	1F15
		11	1H13	198331-15380	39	4	1E10		90	54	1I03	22242-000220	27	12	1D13
198255-62000	92	12	1I06	198331-15700	39	5	1E10	22137-140000	39	11	1E10		38	59	1E09
198290-26860	45	14	1F01	198331-15740	39	6	1E10	22137-180000	61	37	1G01		81	32	1H08
198290-32710	65	7	1G07	198331-22520	57	35	1F13	22137-270000	38	45	1E08	22242-000240	50	12	1F06
198290-32750	65	8	1G07	198331-28520	58	21	1F14	22137-300000	38	46	1E08	22242-000250	42	12	1E14
198290-37510	72	19	1G14	198360-47320	82	6	1H09	22157-060000	92	32	1I06		49	18	1F05
198290-37550	72	20	1G14	198360-47330	82	7	1H09	22157-080000	20	12	1D05		50	13	1F06
198290-37750	72	6	1G14	198360-47420	82	12	1H09		89	19	1I01		71	9	1G13
198290-42281	74	6	1H01	198360-52160	87	2	1H15		91	16	1I05			19	1G13
198290-42290	82	1	1H09	198360-74670	99	6	1I14		92	34	1I06	22242-000280	38	47	1E08
198290-44420	76	10	1H03	198361-55820	89	13	1I01	22157-100000	61	64	1G02		49	19	1F05
198290-48360	84	4	1H11	198421-36380	71	5	1G13		72	32	1G14		51	8	1F07
198290-56600	20	3	1D05			12	1G13	22157-160000	56	5	1F12	22242-000290	52	4	1F08
198291-12310	26	1	1D12	198421-45440	77	15	1H04	22190-060003	13	61	1C01	22242-000300	34	38	1E04
198291-13210	25	1	1D11	198421-65030	95	1	1I09	22190-080000	72	33	1G14		38	48	1E08
198291-13220	25	5	1D11	198448-48550	81	24	1H08		90	55	1I04		49	20	1F05
198291-13240	25	3	1D11	198448-48660	81	25	1H08	22190-080002	2	14	1B04	22242-000320	57	21	1F13
198291-13260	25	10	1D11	198448-52290	87	21	1H15			15	1B04	22242-000340	33	14	1E03
198291-13270	25	11	1D11	198451-78680	89	16	1I01		10	35	1B12		49	21	1F05
198291-13450	31	1	1E01	198460-46740	81	14	1H08			37	1B12	22242-000450	68	7	1G10
198291-13491	31	3	1E01	198461-37580	61	33	1G01	22190-100000	46	10	1F02	22252-000170	42	13	1E14
198291-15110	38	2	1E08	198461-52950	87	13	1H15	22190-100002	13	62	1C01		50	14	1F06
198291-15140	38	14	1E08			14	1H15	22190-120002	3	15	1B05	22252-000300	39	8	1E10
198291-16140	38	35	1E08	198511-14450	34	28	1E04		13	63	1C01	22252-000320	9	16	1B11
		37	1E08	22117-040000	13	60	1C01		15	6	1C04			32	1B11
		65	1E09	22117-060000	54	8	1F10	22190-160002	12	85	1B15		73	12	1G16
198291-16150	38	38	1E08	22117-080000	79	5	1H06	22217-050000	12	86	1B15			26	1G16
		66	1E09	22117-100000	82	20	1H09	22217-060000	12	87	1B15	22252-000550	34	39	1E04
198291-21410	41	3	1E13	22117-200000	82	21	1H09		38	28	1E08	22252-000620	23	12	1D08

PART NO.	GRP. NO.	REF. NO.	LOC. NO.	PART NO.	GRP. NO.	REF. NO.	LOC. NO.	PART NO.	GRP. NO.	REF. NO.	LOC. NO.	PART NO.	GRP. NO.	REF. NO.	LOC. NO.	
22252-000620	34	40	1E04	22372-040000	13	65	1C01	23414-120016	83	33	1H10	24104-062054	51	12	1F07	
22252-000680	31	6	1E01	22372-080000	61	67	1G02	23414-140018	74	16	1H01	24104-062064	32	18	1E02	
	34	41	1E04		90	56	1I04	23414-160021	83	34	1H10			21	1E02	
22252-000850	65	24	1G07			57	1I04	23414-180023	75	3	1H02			33	1E02	
22262-000520	32	23	1E02	22372-160000	97	8	1I12	23414-190000	81	38	1H08			36	1E02	
22272-000070	82	24	1H09		98	4	1I13	23414-200026	75	4	1H02			41	1E02	
22272-000080	61	39	1G01	22417-160180	13	90	1C01		78	10	1H05	24104-063054	23	13	1O08	
22272-000100	38	49	1E08		19	13	1O04		81	39	1H08	24105-060064	7	22	1B09	
	61	8	1G01		81	33	1H08	23491-100002	34	43	1E04	24121-063044	49	22	1F05	
22272-000120	61	60	1G02	22417-200200	82	26	1H09	23491-140002	31	8	1E01	24161-253017	50	18	1F06	
22272-000150	56	6	1F12	22417-200300	19	14	1O04		32	25	1E02	24164-000182	50	19	1F06	
	61	40	1G01		38	62	1E09		45	21	1F01	24190-080001	55	10	1F11	
22272-000190	72	34	1G14		44	13	1E16		65	12	1G07			57	25	1F13
22287-120000	13	64	1C01		54	25	1F10	23780-070140	21	4	1O06	24190-100001	53	9	1F09	
22292-000300	34	42	1E04		56	7	1F12	23780-070400	11	62	1B13	24190-160001	71	10	1G13	
22292-000320	51	9	1F07		58	24	1F14		18	8	1O03			20	1G13	
22312-080140	31	7	1E01			25	1F14	23780-070450	21	5	1O06	24311-000050	77	20	1H04	
	45	18	1F01		61	41	1G01	23871-010000	1	11	1B03	24311-000080	38	31	1E08	
22312-080200	45	19	1F01			61	1G02		74	3	1H01	24311-000100	57	26	1F13	
	46	12	1F02			68	1G02			9	1H01			77	21	1H04
		13	1F02		72	35	1G14		75	5	1H02	24311-000120	4	50	1B06	
	57	22	1F13			36	1G14		77	5	1H04			34	45	1E04
22312-080280	46	14	1F02		81	34	1H08	23871-020000	74	4	1H01			46	15	1F02
22312-100180	38	50	1E08	22417-250200	82	27	1H09		75	10	1H02			77	22	1H04
	45	20	1F01	22417-300250	26	7	1D12	23871-030000	11	12	1B13				23	1H04
	65	11	1G07			13	1D12	23887-100002	13	66	1C01			78	11	1H05
22351-030025	34	21	1E04		40	7	1E11	23887-120002	3	13	1B05			79	7	1H06
22351-035040	43	8	1E15	22417-300350	39	12	1E10	23887-180002	75	6	1H02			80	8	1H07
22351-040012	6	9	1B08	22417-400250	99	13	1I14	23887-200002	75	7	1H02	24311-000140	62	20	1G03	
	79	6	1H06	22451-060000	13	96	1C01	23980-730110	21	6	1O06			77	24	1H04
22351-040022	97	7	1I12	22486-060160	81	35	1H08	23980-730300	90	58	1I04	24311-000150	57	27	1F13	
		11	1I12	22487-080160	61	58	1G02			59	1I04	24311-000160	2	16	1B04	
22351-040024	96	8	1I11	22487-080350	82	28	1H09	23980-730540	21	7	1O06			10	25	1B12
22351-040030	28	8	1D14	22487-080600	38	63	1E09	24101-060054	50	15	1F06			20	5	1O05
22351-040040	64	9	1G06	22487-101000	81	36	1H08	24101-060064	34	44	1E04			31	9	1E01
22351-050010	12	88	1B15	22512-070140	7	8	1B09		48	5	1F04			32	26	1E02
22351-050025	58	11	1F14		8	6	1B10	24101-060074	64	10	1G06			45	22	1F01
22351-050032	82	25	1H09			8	1B10	24101-060084	28	9	1O14			53	10	1F09
22351-050040	66	6	1G08	22512-070400	38	51	1E08	24101-060094	33	15	1E03			55	11	1F11
22351-050056	76	15	1H03		72	37	1G14	24101-060104	33	16	1E03			58	26	1F14
22351-060012	4	21	1B06	22522-030130	82	29	1H09	24101-062044	50	16	1F06			62	21	1G03
22351-060016	42	7	1E14	23000-035000	81	37	1H08		51	10	1F07			22	1G03	
	76	16	1H03	23000-070000	5	15	1B07		57	24	1F13			65	13	1G07
22351-060025	57	23	1F13		18	23	1O03	24101-062054	51	11	1F07			82	30	1H09
22351-060028	80	7	1H07	23000-080000	35	5	1E05	24101-062064	52	5	1F08	24311-000180	31	10	1E01	
22351-060032	54	19	1F10	23010-016000	63	6	1G04	24101-062074	64	11	1G06			34	46	1E04
22351-060040	43	9	1E15		83	32	1H10		67	6	1G09			62	23	1G03
22351-080018	41	13	1E13	23010-018000	63	7	1G04	24101-062084	68	8	1G10			80	9	1H07
	42	3	1E14	23010-027000	62	19	1G03	24101-062094	68	9	1G10			83	23	1H10
22351-080020	25	17	1D11	23010-055000	5	16	1B07	24101-063034	12	89	1B15	24311-000200	34	47	1E04	
	32	24	1E02	23065-070130	11	25	1B13		57	32	1F13			66	9	1G08
22351-080032	66	7	1G08	23065-160650	21	3	1O06	24101-063044	52	6	1F08			83	35	1H10
22351-080040	66	8	1G08	23414-100000	10	36	1B12	24101-063054	50	17	1F06			36	1H10	
22360-200000	99	12	1I14	23414-120000	14	53	1C03	24104-060000	61	42	1G01			37	1H10	

PART NO.	GRP. NO.	REF. NO.	LOC. NO.	PART NO.	GRP. NO.	REF. NO.	LOC. NO.	PART NO.	GRP. NO.	REF. NO.	LOC. NO.	PART NO.	GRP. NO.	REF. NO.	LOC. NO.
24311-000260	83	38	1H10	24761-010000	25	9	1D11	26013-120252	100	10	1I15	26106-080142	4	52	1B06
24311-000300	62	24	1G03			19	1D11	26013-120302	24	4	1D10		6	10	1B08
24311-000320	2	17	1B04		38	52	1E08		74	20	1H01		7	23	1B09
24311-000600	76	3	1H03		44	8	1E16		99	15	1I14	26106-080162	2	19	1B04
24311-000900	25	18	1D11		61	29	1G01	26013-120402	74	21	1H01			20	1B04
24311-240100	15	11	1C04			56	1G02	26013-120502	74	22	1H01		4	48	1B06
24315-000070	77	25	1H04		72	18	1G14	26013-120702	59	4	1F15		11	56	1B13
24315-000110	74	17	1H01		97	9	1I12	26013-140352	100	9	1I15		18	24	1D03
	75	8	1H02	24761-020000	38	53	1E08	26013-140402	25	12	1D11		19	15	1D04
	77	26	1H04		41	14	1E13	26014-060252	11	32	1B13			17	1D04
	79	8	1H06		61	59	1G02	26016-080352	9	18	1B11		20	13	1D05
24321-000300	46	16	1F02	24761-060000	26	5	1D12			34	1B11			14	1D05
24321-000500	31	11	1E01			11	1D12		73	14	1G16		23	15	1D08
	76	17	1H03		40	6	1E11			28	1G16			20	1D08
24321-000600	38	32	1E08		54	10	1F10	26022-050102	12	91	1B15		42	4	1E14
24321-000750	32	27	1E02	25132-003800	11	17	1B13	26022-060162	12	92	1B15		44	14	1E16
24321-001400	33	17	1E03	26013-080122	82	31	1H09	26076-120302	65	27	1G07		54	24	1F10
24325-000650	74	18	1H01	26013-080162	34	49	1E04	26076-120352	101	7	1J01		61	44	1G01
24341-000160	12	90	1B15		82	32	1H09			8	1J01			45	1G01
24341-000180	27	7	1D13	26013-080202	41	15	1E13	26106-060102	11	27	1B13			46	1G01
24341-000240	2	27	1B04		46	17	1F02		13	68	1C01			66	1G02
24341-000280	13	67	1C01		49	23	1F05			69	1C01		62	25	1G03
24341-000300	38	13	1E08		53	11	1F09			70	1C01			26	1G03
24341-000500	4	44	1B06		55	12	1F11	26106-060122	11	55	1B13			27	1G03
24341-000530	38	9	1E08		57	29	1F13		18	1	1D03			28	1G03
24341-000550	47	4	1F03		58	27	1F14		23	14	1D08		83	43	1H10
24341-000560	38	10	1E08		60	3	1F16		85	22	1H13			44	1H10
		33	1E08		82	33	1H09		90	42	1I03			45	1H10
	59	3	1F15	26013-080252	46	18	1F02			61	1I04		85	24	1H13
24356-010150	54	20	1F10		47	5	1F03	26106-060142	13	71	1C01			25	1H13
24421-153207	9	17	1B11		64	17	1G06	26106-060162	2	28	1B04			26	1H13
		33	1B11		75	9	1H02		42	14	1E14			30	1H13
	73	13	1G16	26013-080302	41	16	1E13		81	40	1H08			31	1H13
		27	1G16		45	23	1F01		85	23	1H13		87	24	1H15
24421-203508	57	28	1F13		46	19	1F02		87	17	1H15		90	5	1I03
24421-304508	34	48	1E04	26013-080352	74	19	1H01	26106-060202	11	31	1B13			64	1I04
24421-305208	31	12	1E01	26013-080402	57	33	1F13		13	72	1C01			65	1I04
24423-254208	46	4	1F02	26013-080502	41	17	1E13		83	39	1H10		91	17	1I05
24550-012150	38	69	1E09	26013-080652	41	18	1E13			40	1H10		92	4	1I06
24550-012200	61	5	1G01	26013-100202	82	34	1H09		87	23	1H15			28	1I06
24550-014200	58	12	1F14	26013-100252	31	13	1E01	26106-060402	83	41	1H10			35	1I06
24550-015120	61	55	1G02		34	50	1E04			42	1H10		94	2	1I08
24550-015200	54	9	1F10	26013-100302	32	28	1E02		90	62	1I04	26106-080202	4	45	1B06
24550-018150	61	23	1G01		33	18	1E03	26106-080122	2	18	1B04		10	26	1B12
		25	1G01		34	51	1E04		3	14	1B05		58	17	1F14
		30	1G01		65	14	1G07		11	54	1B13		81	41	1H08
	73	9	1G16	26013-100352	65	15	1G07		18	20	1D03		83	46	1H10
		11	1G16	26013-100402	65	16	1G07		38	54	1E08		85	27	1H13
		22	1G16	26013-100452	65	17	1G07		45	24	1F01		89	20	1I01
		24	1G16	26013-100502	32	29	1E02		61	43	1G01		91	18	1I05
24550-030150	54	3	1F10		65	18	1G07		86	11	1H14		92	31	1I06
24550-108150	56	9	1F12	26013-120202	90	60	1I04		90	63	1I04	26106-080252	4	34	1B06
24761-010000	23	19	1D08	26013-120252	76	18	1H03		93	6	1I07		5	4	1B07
	25	4	1D11		100	8	1I15	26106-080142	4	47	1B06		11	38	1B13

PART NO.	GRP. NO.	REF. NO.	LOC. NO.	PART NO.	GRP. NO.	REF. NO.	LOC. NO.	PART NO.	GRP. NO.	REF. NO.	LOC. NO.	PART NO.	GRP. NO.	REF. NO.	LOC. NO.
26106-080252	84	5	1H11	26216-080402	9	38	1B11	27241-400000	4	9	1B06				
	90	13	1I03	26216-120352	45	5	1F01	27260-200000	45	7	1F01				
26106-080352	5	7	1B07			27	1F01			29	1F01				
	10	19	1B12	26226-080182	4	33	1B06	27260-470001	23	18	1D08				
	11	15	1B13	26226-080252	45	6	1F01	27260-550000	41	8	1E13				
26106-080402	6	3	1B08			28	1F01	27310-070000	4	14	1B06				
		11	1B08	26226-080352	57	34	1F13	28110-080100	102	4	1J02				
26106-080452	2	21	1B04	26346-080002	61	48	1G01	28110-120140	102	5	1J02				
	7	14	1B09		86	7	1H14	28110-170190	102	6	1J02				
26106-080502	3	16	1B05	26356-120002	38	57	1E09	28110-220240	102	7	1J02				
	4	35	1B06	26366-060002	4	36	1B06	28160-170190	102	8	1J02				
	61	47	1G01	26366-080002	2	24	1B04	28170-001500	102	9	1J02				
	81	42	1H08		6	8	1B08	28912-260925	102	10	1J02				
26106-080552	2	22	1B04			13	1B08	29420-050000	85	4	1H13				
	11	16	1B13		9	2	1B11	29420-150000	85	6	1H13				
	20	15	1D05		13	91	1C01	29420-200000	85	5	1H13				
26106-080602	21	8	1D06	26366-100002	17	34	1C06	719810-01650	3	5	1B05				
	81	43	1H08	26450-060252	10	15	1B12	719810-11660	4	29	1B06				
26106-080802	9	35	1B11	26450-080202	77	29	1H04	719810-23100	8	35	1B10				
26106-080952	9	36	1B11	26476-080162	62	29	1G03	719810-53100	14	1	1C03				
26106-081052	6	4	1B08	26557-050122	20	6	1D05	719813-01560	1	2	1B03				
26106-100162	56	10	1F12	26557-060062	96	9	1I11	719822-01560	1	1	1B03				
26106-100202	61	65	1G02	26557-060122	63	8	1G04	719853-51370	12	2	1B15				
	72	38	1G14	26687-120002	13	88	1C01	719854-51370	12	1	1B15				
	81	44	1H08	26716-060002	12	94	1B16	729500-53200	14	2	1C03				
	84	6	1H11		42	15	1E14	758810-85100	59	6	1F15				
	90	10	1I03	26716-080002	19	16	1D04	794130-71410	99	1	1I14				
	93	7	1I07		44	10	1E16	794150-21700	42	2	1E14				
26106-100252	23	16	1D08		46	20	1F02	794361-14701	36	1	1E06				
	25	13	1D11		57	30	1F13	794361-14801	36	5	1E06				
	38	55	1E09		61	16	1G01	794440-82100	102	1	1J02				
	92	33	1I06			20	1G01	794447-13570	30	12	1D16				
26106-100352	41	19	1E13		82	36	1H09	798290-37000	72	2	1G14				
26106-100502	25	20	1D11	26716-100002	41	23	1E13								
26106-100552	41	20	1E13		54	17	1F10								
26106-100802	38	56	1E09		57	31	1F13								
26106-101052	41	21	1E13		58	6	1F14								
26106-120202	23	17	1D08		72	7	1G14								
26108-100302	31	14	1E01		79	9	1H06								
26116-050302	12	93	1B16		82	37	1H09								
26116-060162	77	27	1H04	26716-120002	7	17	1B09								
26116-080162	41	22	1E13		59	5	1F15								
	64	12	1G06		74	23	1H01								
26116-080504	82	35	1H09	26716-140002	99	14	1I14								
26116-080754	44	9	1E16	26716-160002	39	9	1E10								
26116-100202	16	1	1C05	26736-160002	76	19	1H03								
26116-100552	65	19	1G07	26756-060002	13	73	1C01								
26116-120802	72	39	1G14		77	28	1H04								
26206-100202	3	3	1B05	26756-200002	97	10	1I12								
26216-060302	4	8	1B06	26776-120002	13	74	1C01								
26216-080202	9	37	1B11		87	18	1H15								
	45	4	1F01	27231-500000	1	12	1B03								
		26	1F01	27241-120000	1	13	1B03								
26216-080402	6	5	1B08	27241-300000	1	14	1B03								



YANMAR AGRICULTURAL EQUIPMENT CO.,LTD.

1-32, Chayamachi, Kita-ku, OSAKA 530-8321, JAPAN
Tel:06-6376-6348